

The distributions of the six species constituting the smooth newt species complex (*Lissotriton vulgaris sensu lato* and *L. montandoni*) – an addition to the New Atlas of Amphibians and Reptiles of Europe

Ben Wielstra^{1,2,3,*}, Daniele Canestrelli⁴, Milena Cvijanović⁵, Mathieu Denoël⁶, Anna Fijarczyk^{7,8}, Daniel Jablonski⁹, Marcin Liana¹⁰, Borislav Naumov¹¹, Kurtuluş Olgun¹², Maciej Pabijan¹³, Alice Pezzarossa⁴, Georgi Popgeorgiev¹⁴, Daniele Salvi^{15,16}, Yali Si^{17,18}, Neftalí Sillero¹⁹, Konstantinos Sotiropoulos²⁰, Piotr Zieliński⁷, Wiesław Babik⁷

1 Department of Ecology and Evolutionary Biology, University of California, Los Angeles, CA 90095, USA. 2 Department of Animal and Plant Sciences, University of Sheffield, S10 2TN Sheffield, UK. 3 Naturalis Biodiversity Center, P.O. Box 9517, 2300 RA Leiden, The Netherlands. 4 Dept. Ecological and Biological Science, Tuscia University, I-01100 Viterbo, Italy. 5 Department of Evolutionary Biology, Institute for Biological Research "Siniša Stanković", University of Belgrade, Bul. Despota Stefana 142, 11060 Belgrade, Serbia. 6 Laboratory of Fish and Amphibian Ethology, Behavioural Biology Unit, Freshwater and Oceanic Sciences Unit of Research (FOCUS), University of Liège, Liège, Belgium. 7 Institute of Environmental Sciences, Jagiellonian University, ul. Gronostajowa 7, 30-387, Kraków, Poland. 8 Institut de Biologie Intégrative et des Systèmes, Département de Biologie, PROTEO, Pavillon Charles-Eugène-Marchand, Université Laval, Québec, QC, Canada. 9 Department of Zoology, Comenius University in Bratislava Mlynská dolina, Ilkovičova 6, 842 15 Bratislava, Slovakia. 10 Obozowa 46, 30-060 Kraków, Poland. 11 Institute of Biodiversity and Ecosystem Research, Bulgarian Academy of Sciences, 2 Gagarin Street, 1113 Sofia, Bulgaria. 12 Department of Biology, Faculty of Arts and Sciences, Adnan Menderes University, 09010 Aydın, Turkey. 13 Department of Comparative Anatomy, Institute of Zoology and Biomedical Research, Jagiellonian University, ul. Gronostajowa 9, 30-387, Kraków, Poland. 14 National Museum of Natural History, Bulgarian Academy of Sciences, 1 Tsar Osvoboditel Blvd, 1000 Sofia, Bulgaria. 15 Department of Health, Life and Environmental Sciences, University of L'Aquila, Via Vetoio, 67100 Coppito, L'Aquila, Italy. 16 CIBIO-InBIO, Centro de Investigação em Biodiversidade e Recursos Genéticos, Universidade do Porto, Campus Agrário de Vairão, 4485-661 Vairão, Portugal. 17 Ministry of Education Key Laboratory for Earth System Modeling, and Department of Earth System Science, Tsinghua University, Beijing, China. 18 Center for Tropical Research, Institute of the Environment and Sustainability, University of California, Los Angeles, 621 Charles E. Yong Drive South, Los Angeles, CA 90095, USA. 19 CICGE - Centro de Investigação em Ciências Geo-Espaciais, Observatório Astronómico Prof. Manuel de Barros, Alameda do Monte da Virgem, 4430-146 Vila Nova de Gaia, Portugal. 20 Department of Biological Applications and Technology, University of Ioannina, GR 45110 Ioannina, Greece.

* Corresponding author; e-mail: ben.wielstra@naturalis.nl

Figure S2. Distribution maps for the five members of the smooth newt species complex (*Lissotriton vulgaris sensu lato* and *L. montandoni*) distributed (partially) in Europe, in the format of the New Atlas of Amphibians and Reptiles of Europe.

Lissotriton graecus:

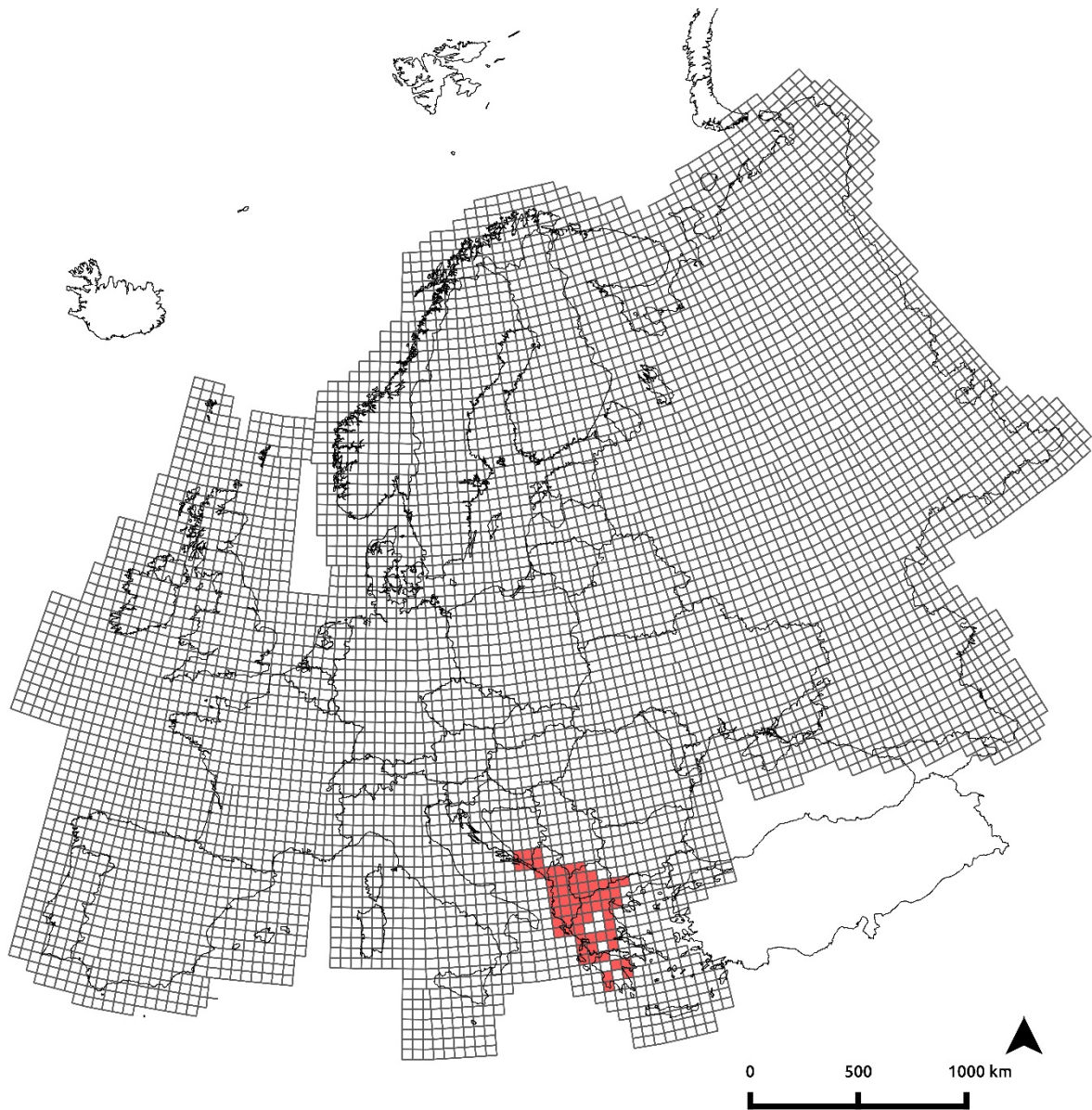

Lissotriton lantzi:

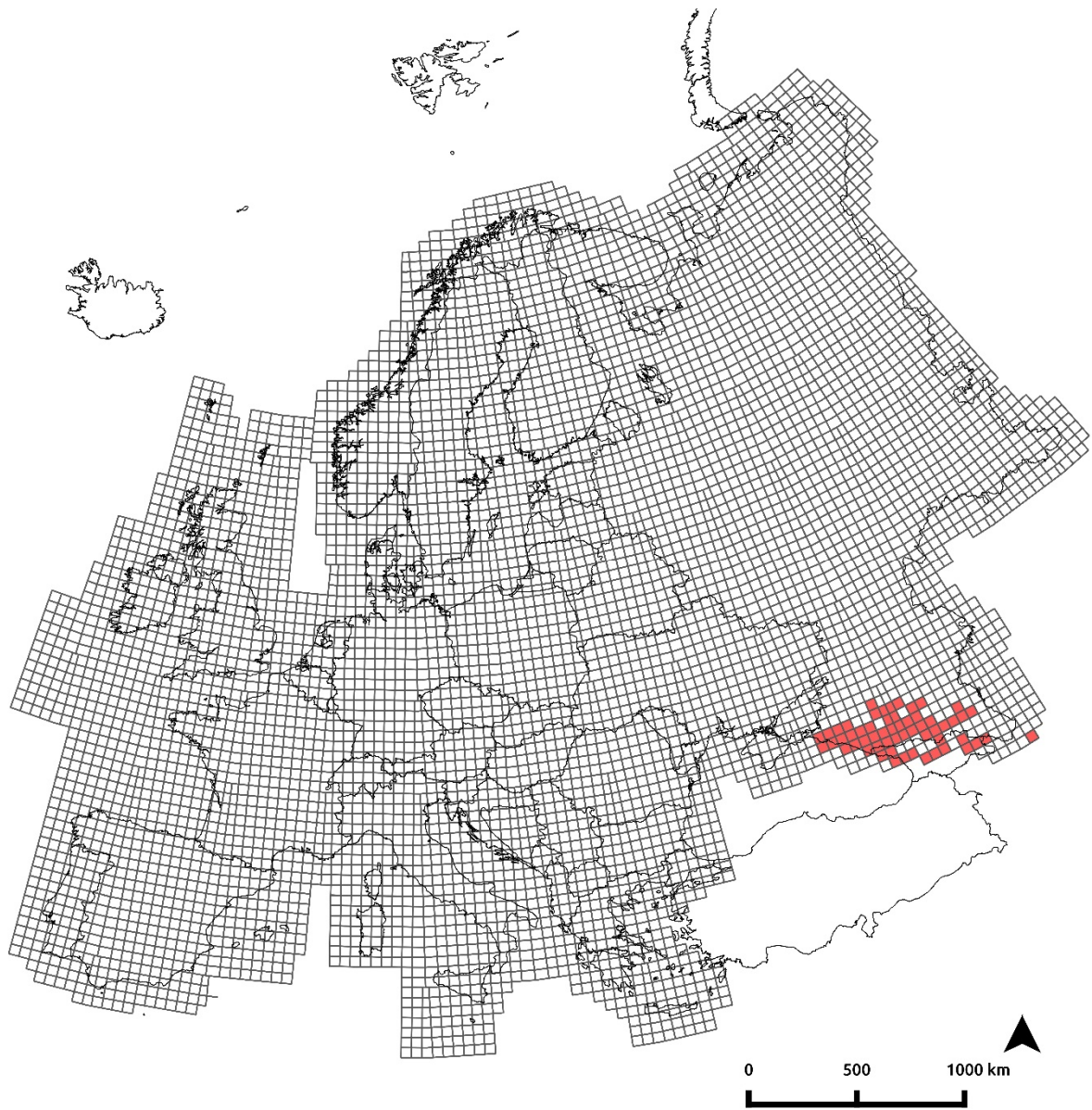

Lissotriton schmidleri:

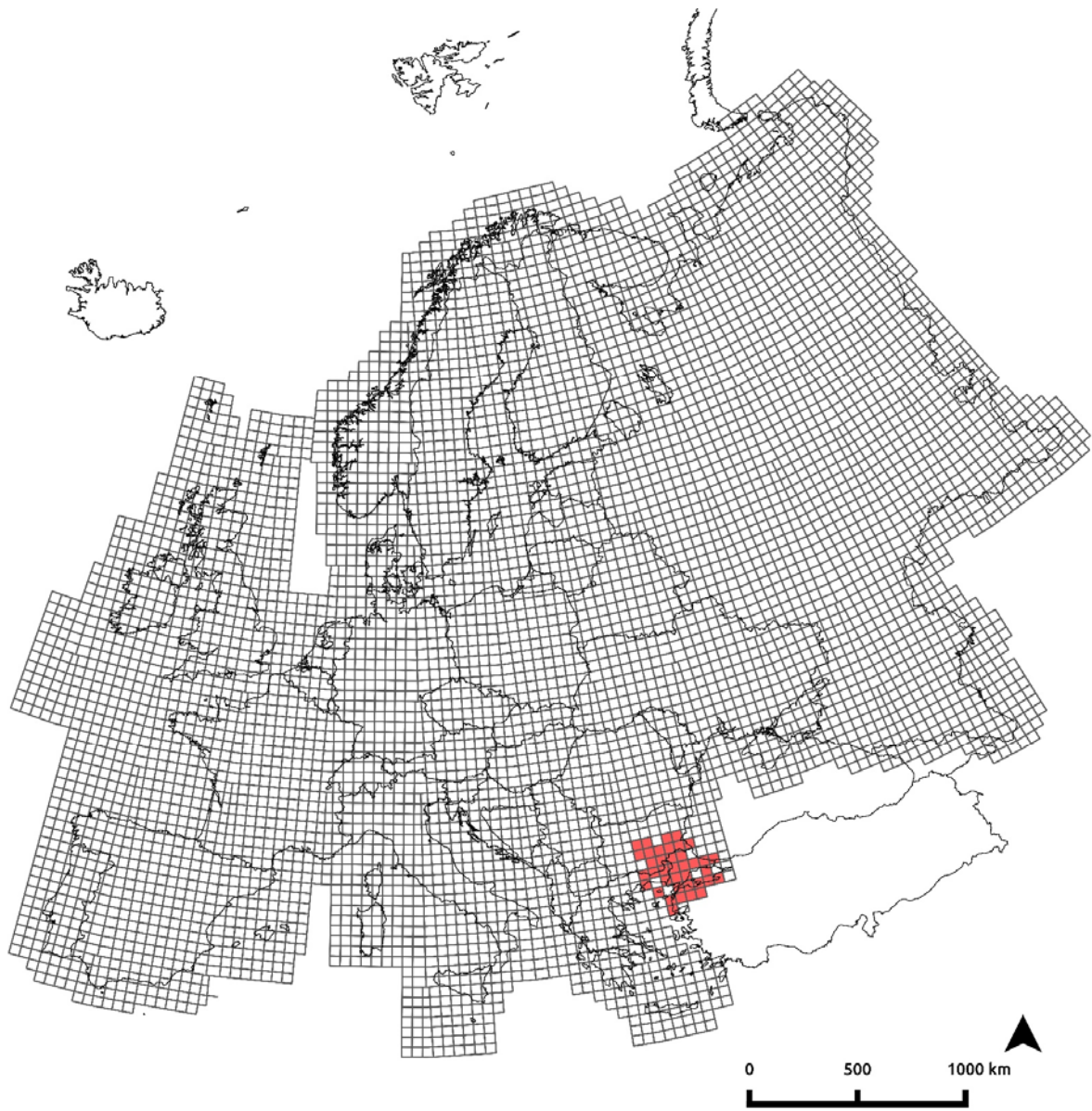

Lissotriton vulgaris:

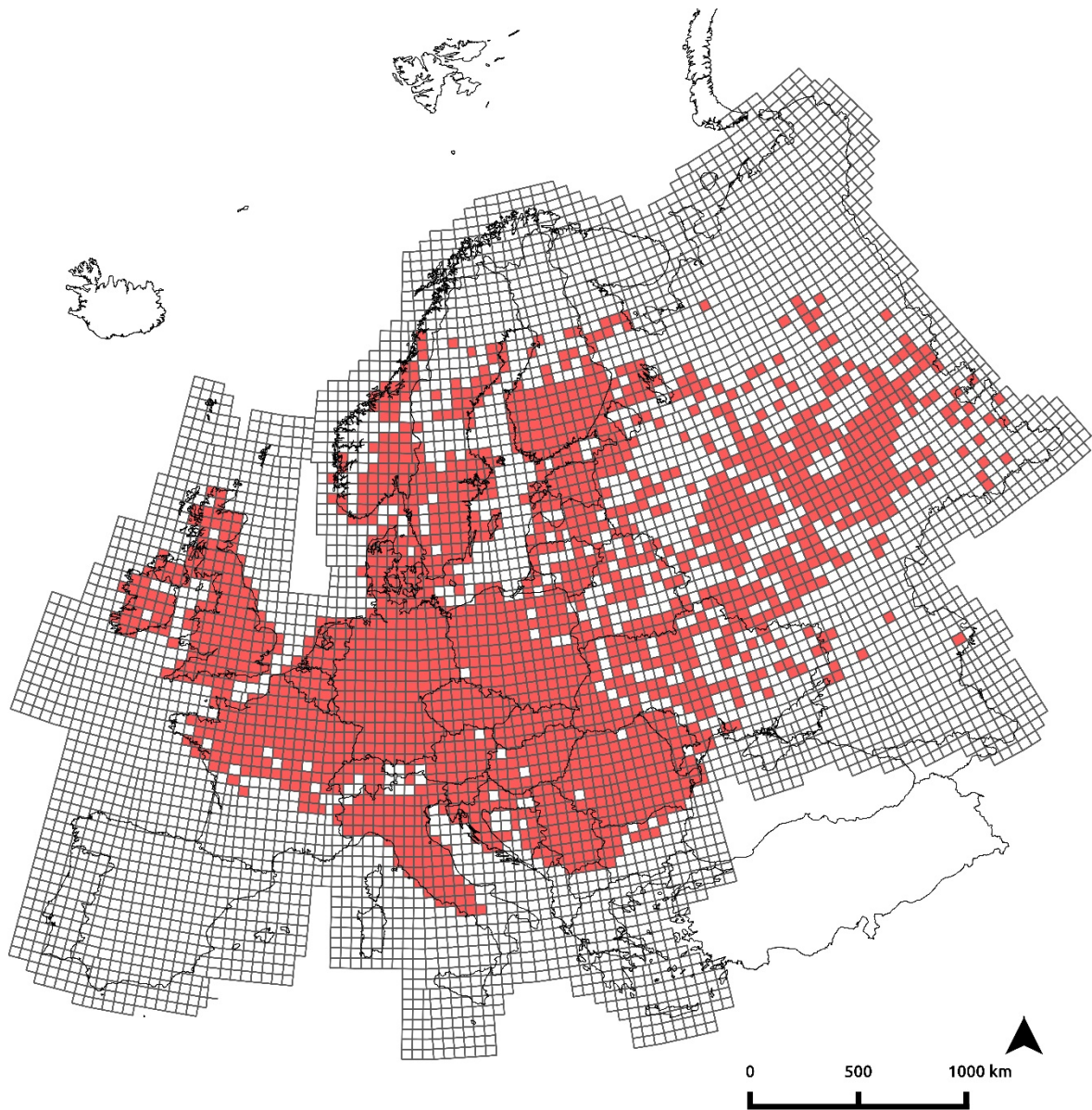

Lissostriton montandoni:

