

## Updated distribution and biogeography of amphibians and reptiles of Europe

Neftali Sillero<sup>1</sup>, João Campos<sup>1</sup>, Anna Bonardi<sup>2</sup>, Claudia Corti<sup>3</sup>, Raymond Creemers<sup>4</sup>,  
Pierre-Andre Crochet<sup>5</sup>, Jelka Crnobrnja Isailović<sup>6,7</sup>, Mathieu Denoël<sup>8</sup>, Gentile Francesco Ficetola<sup>2</sup>,  
João Gonçalves<sup>9</sup>, Sergei Kuzmin<sup>10</sup>, Petros Lymberakis<sup>11</sup>, Philip de Pous<sup>12,13</sup>, Ariel Rodríguez<sup>14</sup>,  
Roberto Sindaco<sup>15</sup>, Jeroen Speybroeck<sup>16</sup>, Bert Toxopeus<sup>17</sup>, David R. Vieites<sup>18,19</sup>, Miguel Vences<sup>14</sup>

<sup>1</sup> Centro de Investigação em Ciências Geo-Espaciais, Alameda do Monte da Virgem, 4430-146 Vila Nova de Gaia, Portugal

<sup>2</sup> Department of Earth and Environmental Sciences, Università di Milano-Bicocca, Piazza della Scienza 1, 20126 Milano, Italy

<sup>3</sup> Museo di Storia Naturale dell'Università di Firenze, Sezione di Zoologia "La Specola", Via Romana 17, 50125 Firenze, Italia

<sup>4</sup> RAVON, Postbus 1413, 6501 BK Nijmegen, The Netherlands

<sup>5</sup> CNRS-UMR5175 CEFE, Centre d'Ecologie Fonctionnelle et Evolutive, 1919, route de Mende, 34293 Montpellier, France

<sup>6</sup> Department of Biology and Ecology, Faculty of Sciences and Mathematics, University of Niš, Višegradska 33, 18000 Niš, Serbia

<sup>7</sup> Department of Evolutionary Biology, Institute for Biological Research "Siniša Stanković", University of Belgrade, Despota Stefana 142, 11000 Beograd, Serbia

<sup>8</sup> F.R.S. - FNRS Research Associate, Behavioural Biology Unit, University of Liège, 22 Quai van Beneden, 4020 Liege, Belgium

<sup>9</sup> CIBIO, University of Porto, R. Campo Alegre 687, 4169-007 Porto, Portugal

<sup>10</sup> Institute of Ecology and Evolution, Russian Academy of Sciences, Moscow 117071, Russia

<sup>11</sup> Natural History Museum of Crete, University of Crete, Knossou Ave., P.O. Box 2208, 71409 Heraklion, Crete, Greece

<sup>12</sup> Faculty of Life Sciences and Engineering, University of Lleida, Av. Rovira Roura 191, 25197 Lleida, Spain

<sup>13</sup> Institut de Biologia Evolutiva (CSIC-UPF), Animal Phylogeny and Systematics, Passeig Marítim de la Barceloneta 37-49, 08003 Barcelona, Spain

<sup>14</sup> Technische Universität Braunschweig, Division of Evolutionary Biology, Zoological Institute, Mendelssohnstr. 4, 38108 Braunschweig, Germany

<sup>15</sup> c/o Museo Civico di Storia Naturale, via San Francesco di Sales 88, 10022 Carmagnola (TO), Italia

<sup>16</sup> Research Institute for Nature and Forest, Kliniekstraat 25, 1070 Brussels, Belgium

<sup>17</sup> University of Twente, Faculty of Geo-Information Science and Earth Observation (ITC), P.O. Box 217, 7500 AA Enschede, The Netherlands

<sup>18</sup> Museo Nacional de Ciencias Naturales and Consejo Superior de Investigaciones Científicas, c/ José Gutierrez Abascal 2, 28006 Madrid, Spain

<sup>19</sup> REFER Biodiversity Chair, University of Porto, CIBIO, Campus Agrário de Vairão, R. Padre Armando Quintas, 4485-661 Vairão, Portugal

**Supplementary Atlas 1: Distribution maps of Amphibians in Europe.**

*Alytes cisternasii*

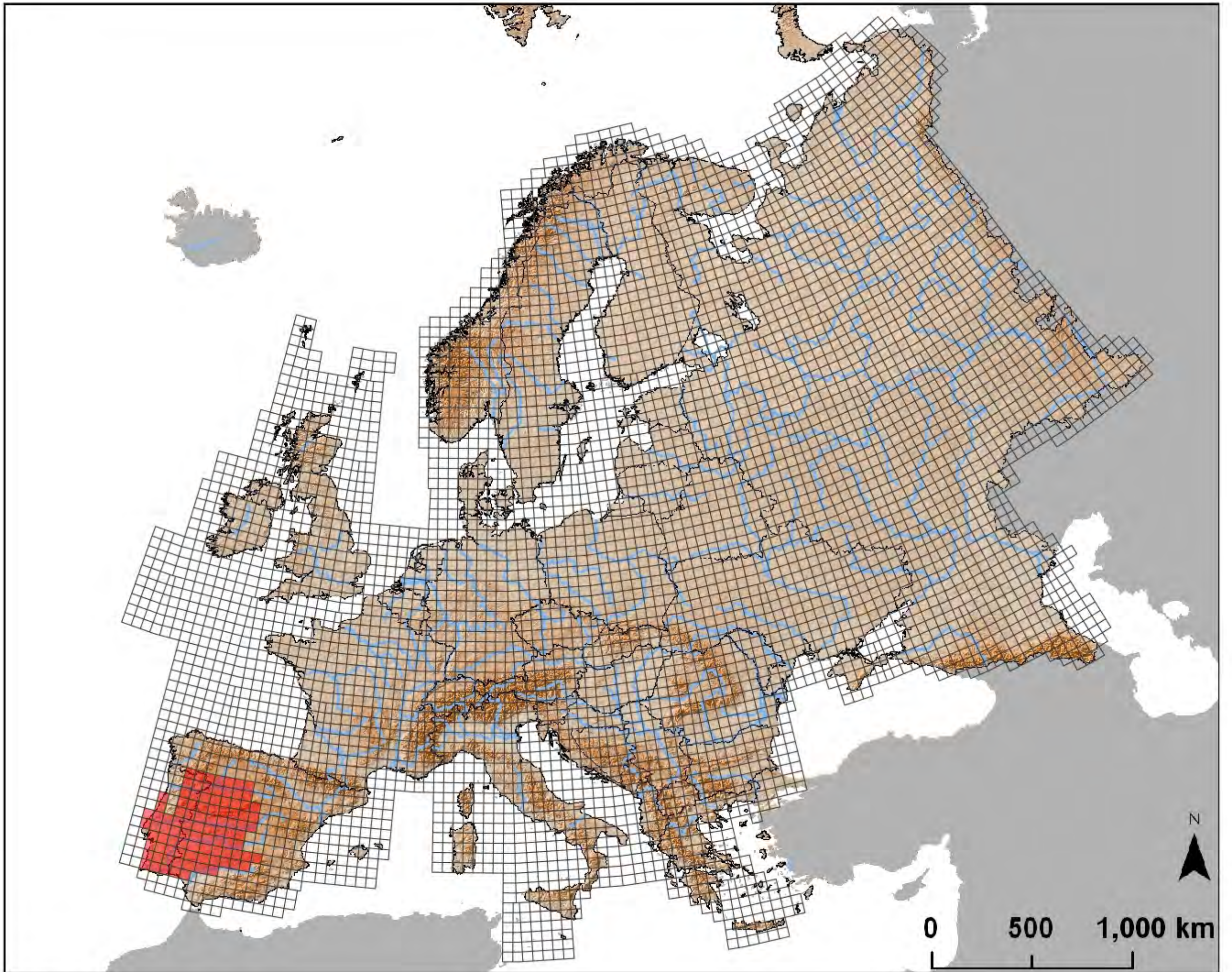

*Alytes dickhilleni*

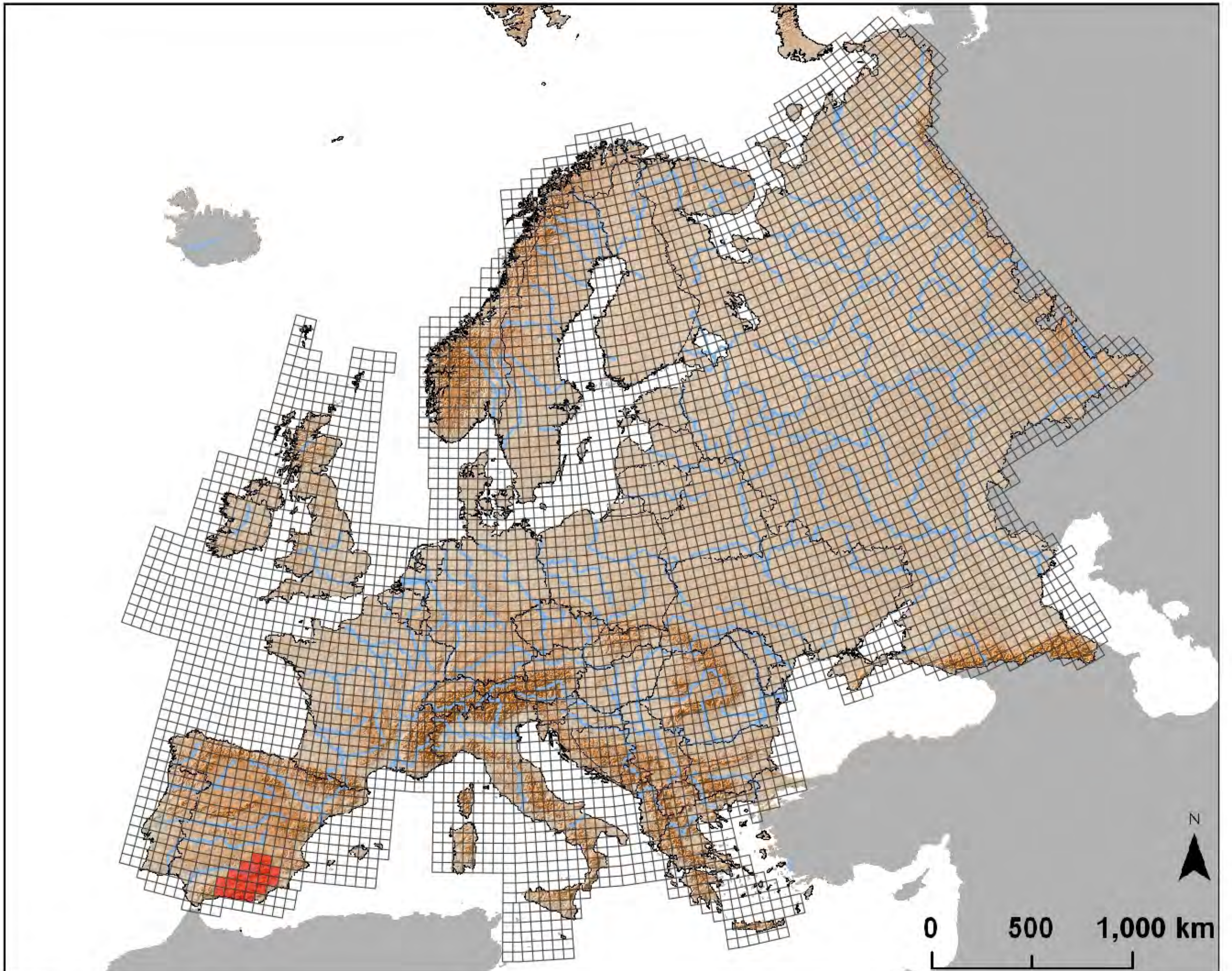

*Alytes muletensis*

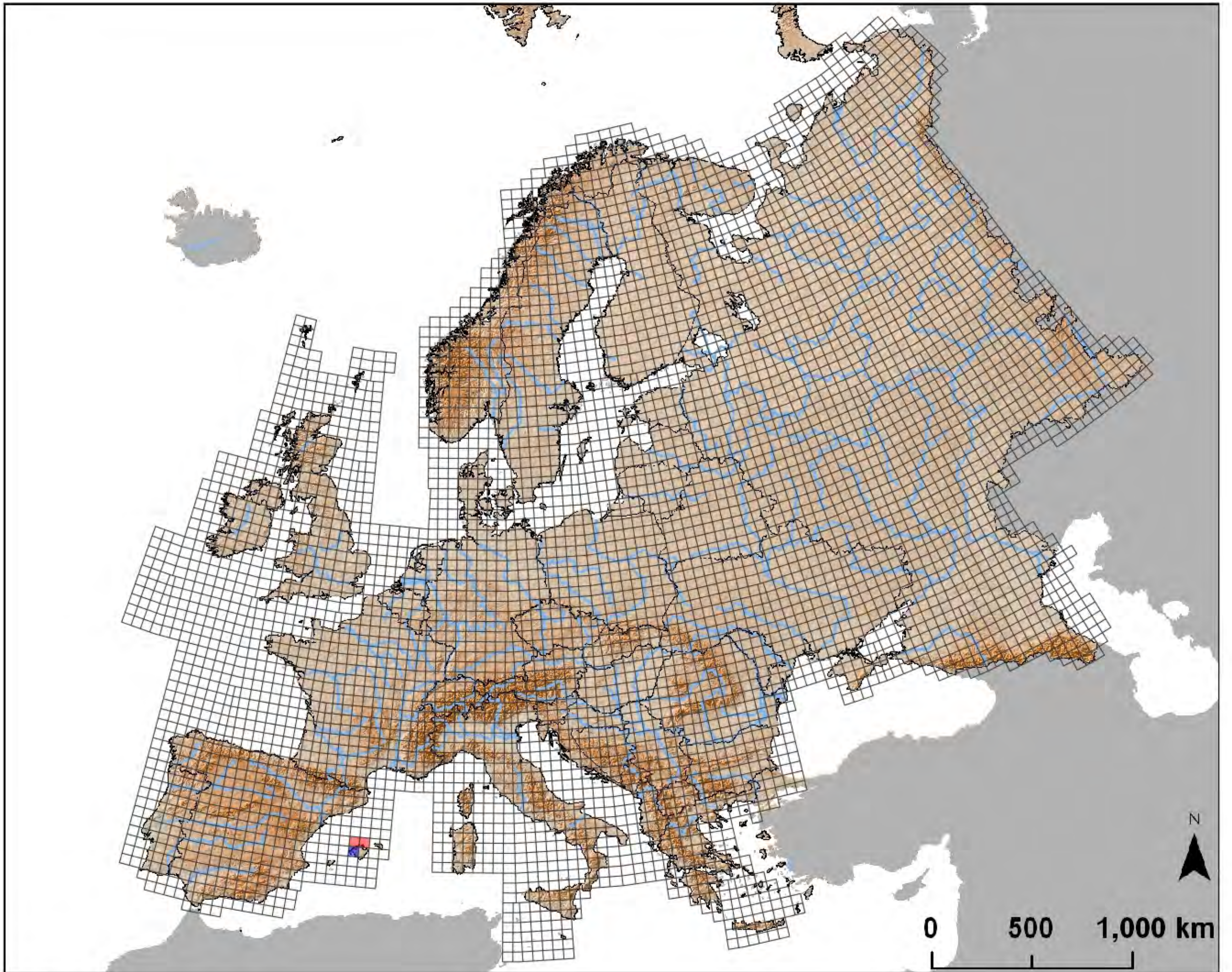

*Alytes obstetricans*

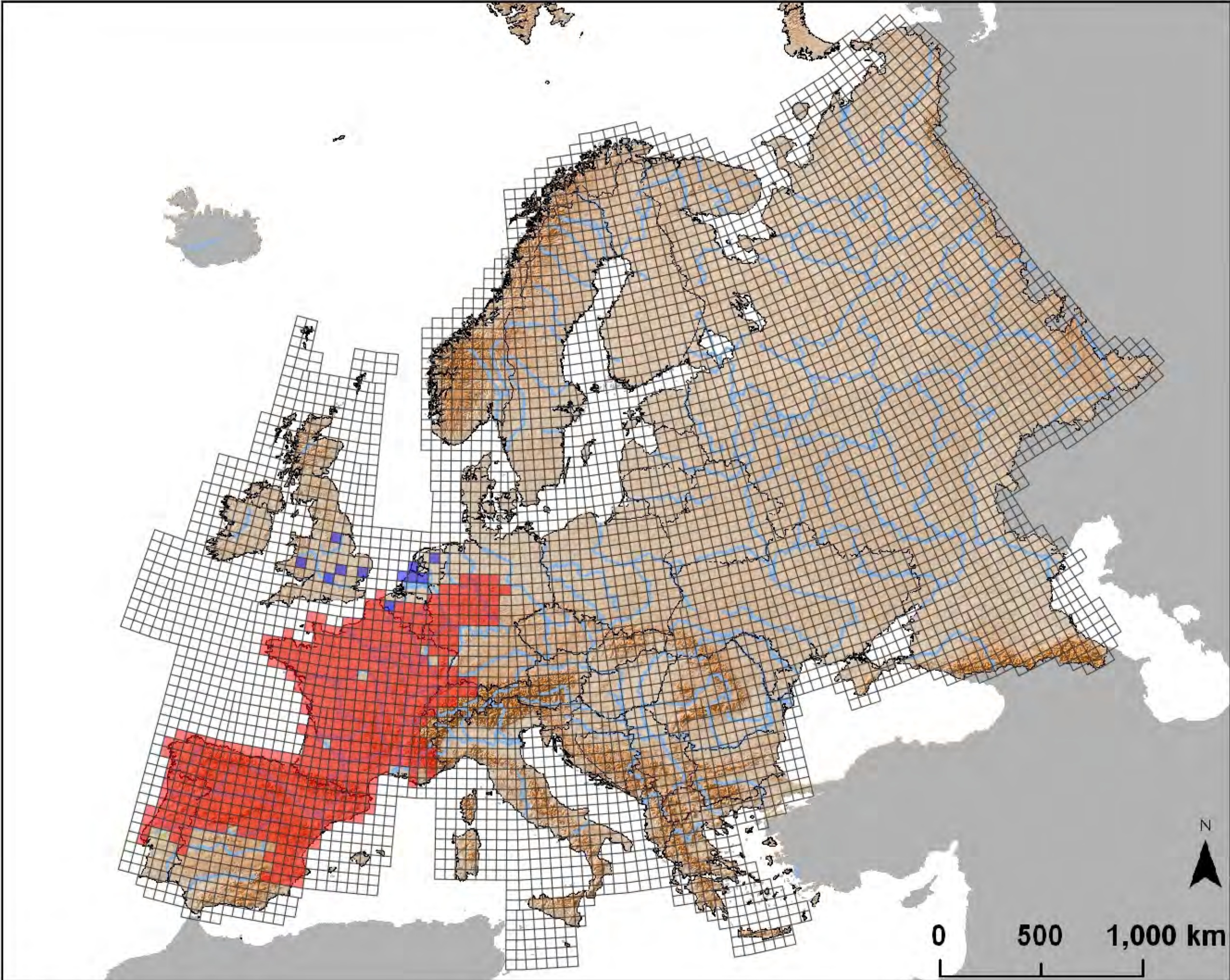

*Bombina bombina*

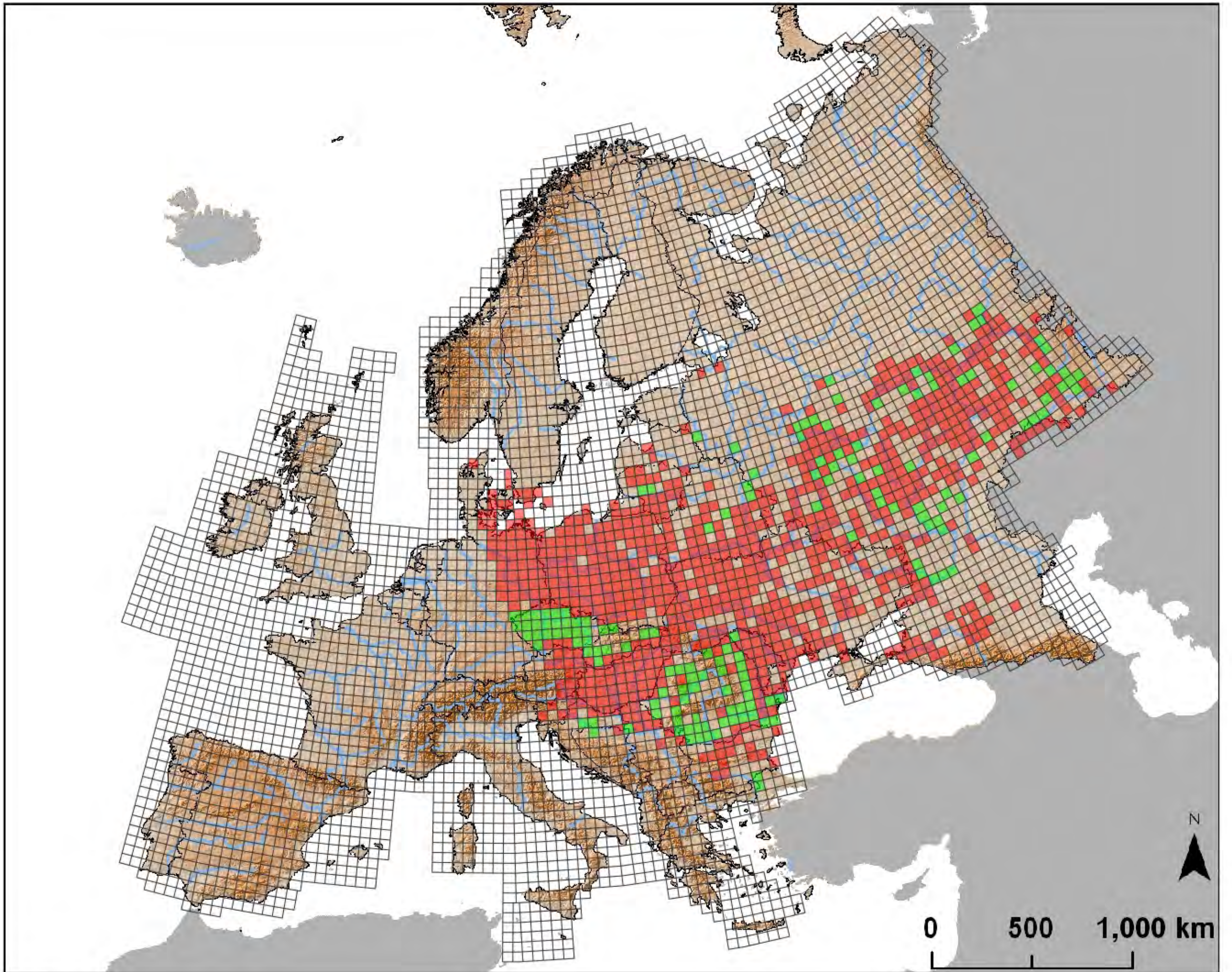

*Bombina variegata*

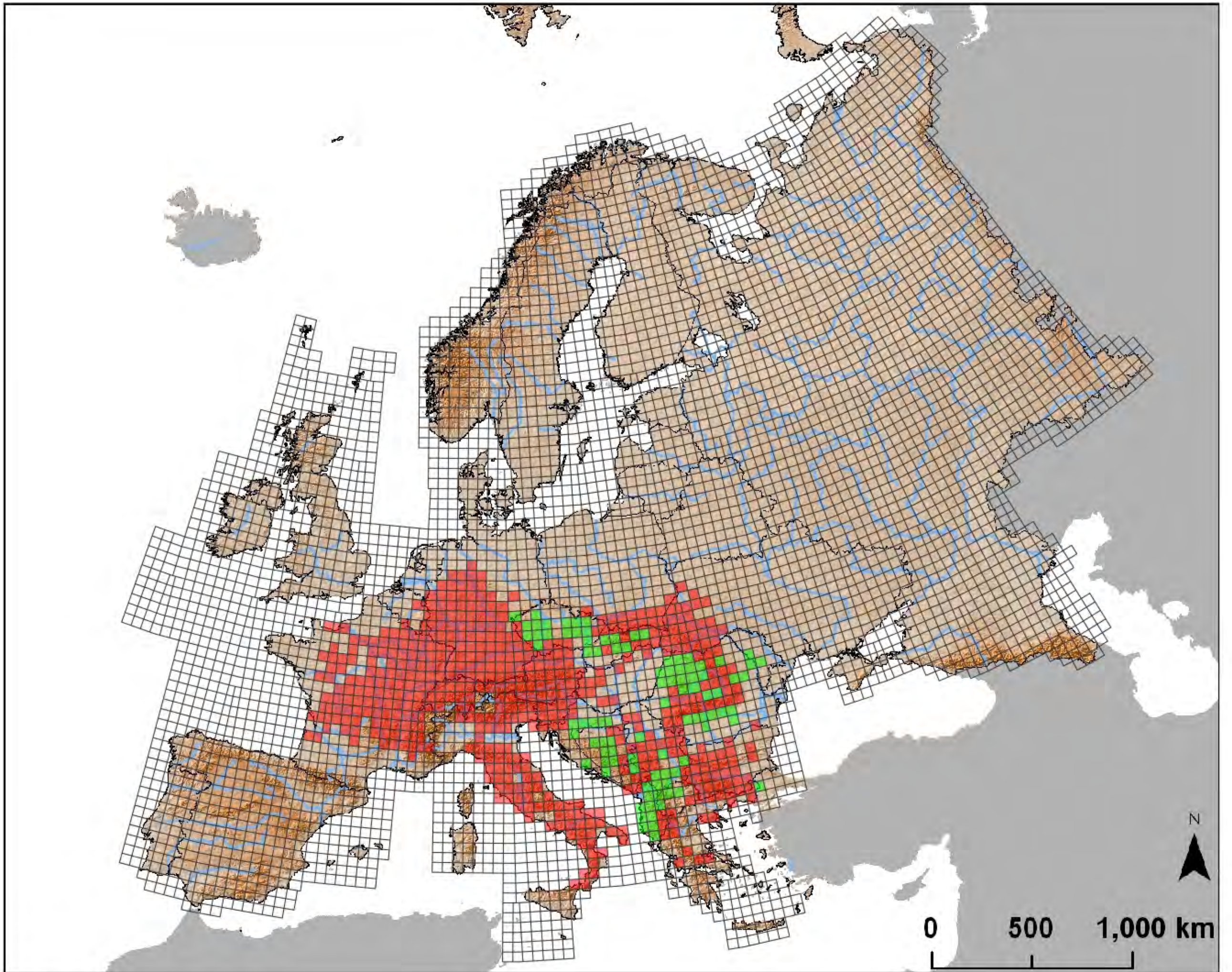

*Bufo boulengeri*

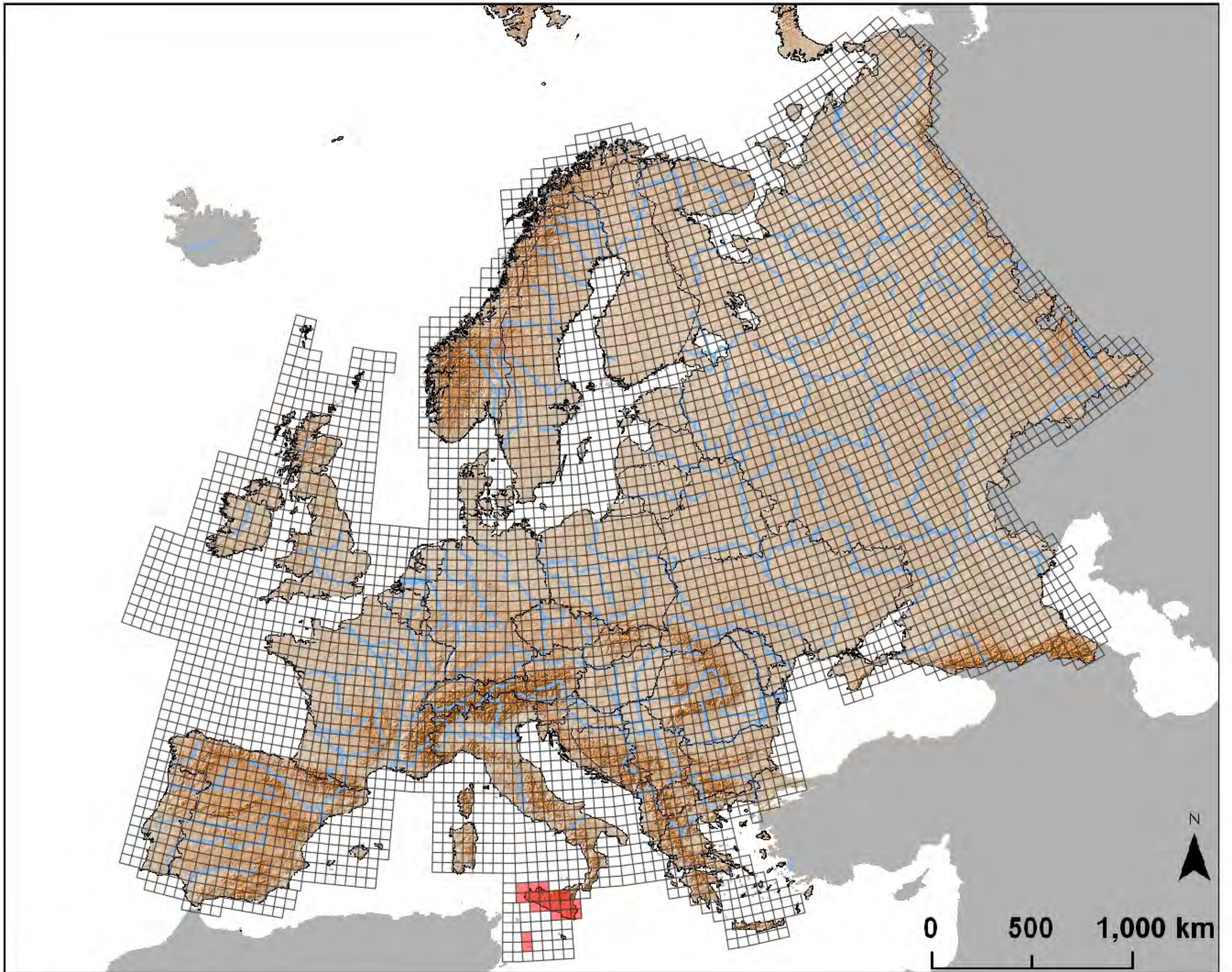



*Bufo bufo*

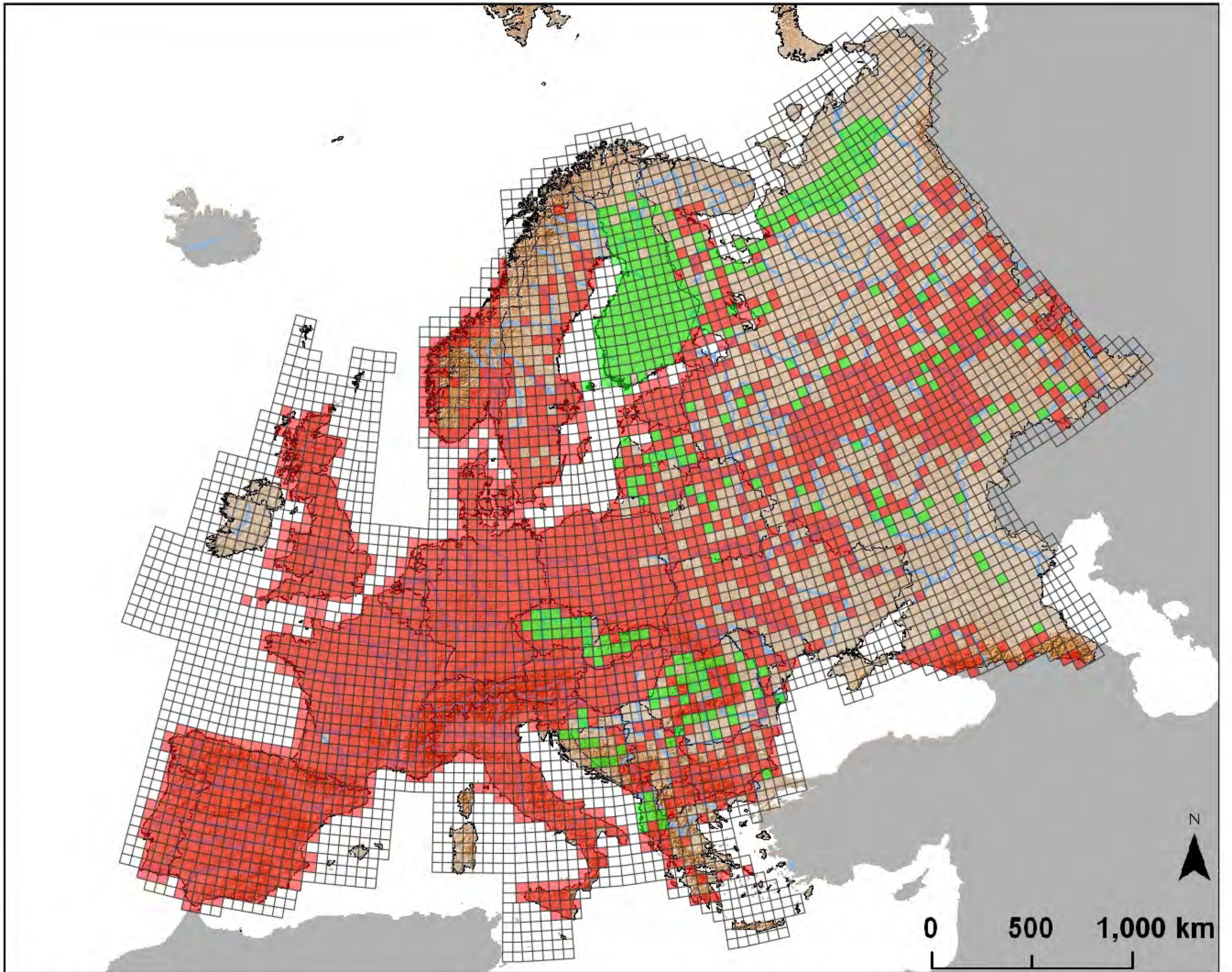

*Bufo calamita*

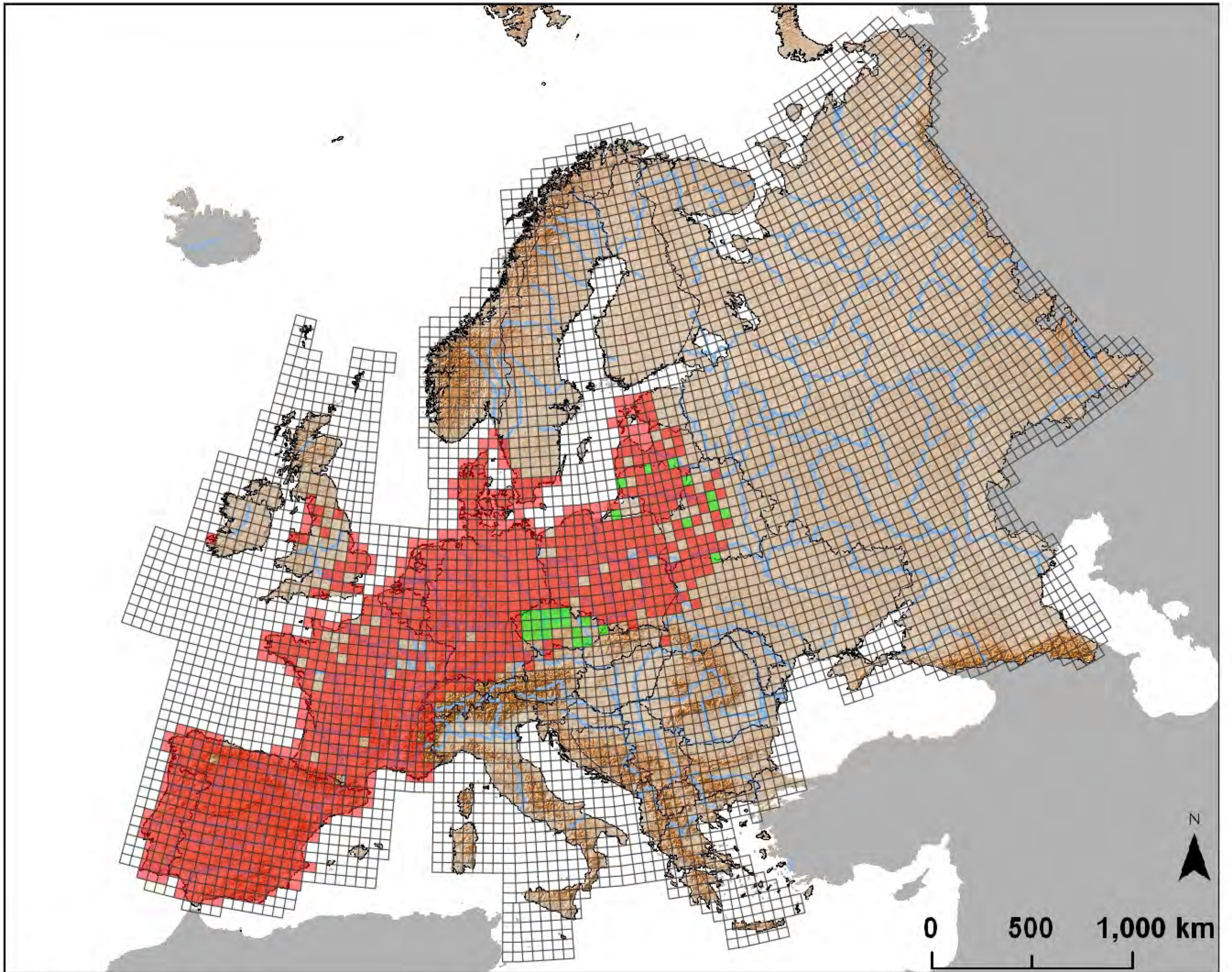

*Bufo viridis* complex

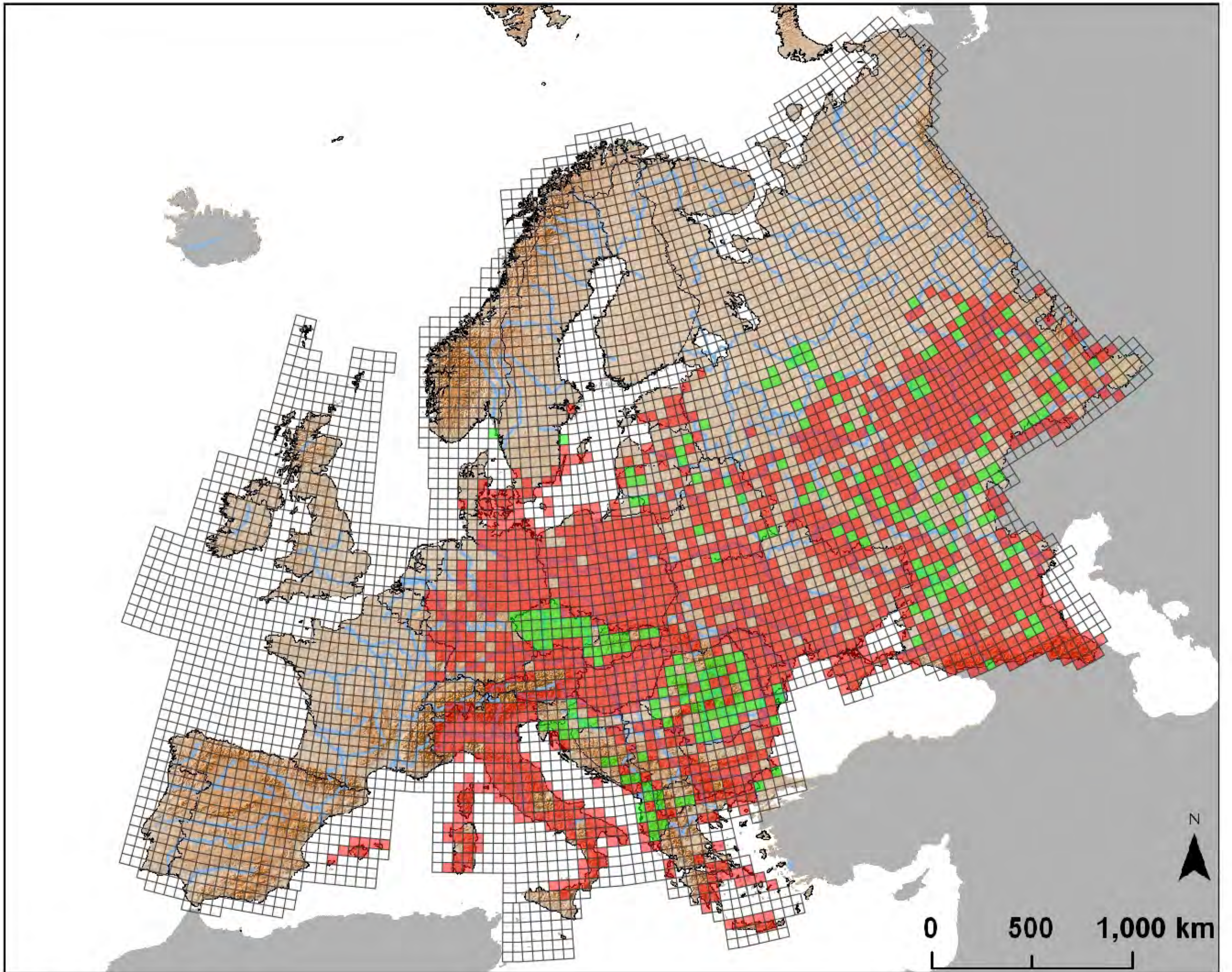

*Calotriton arnoldi*

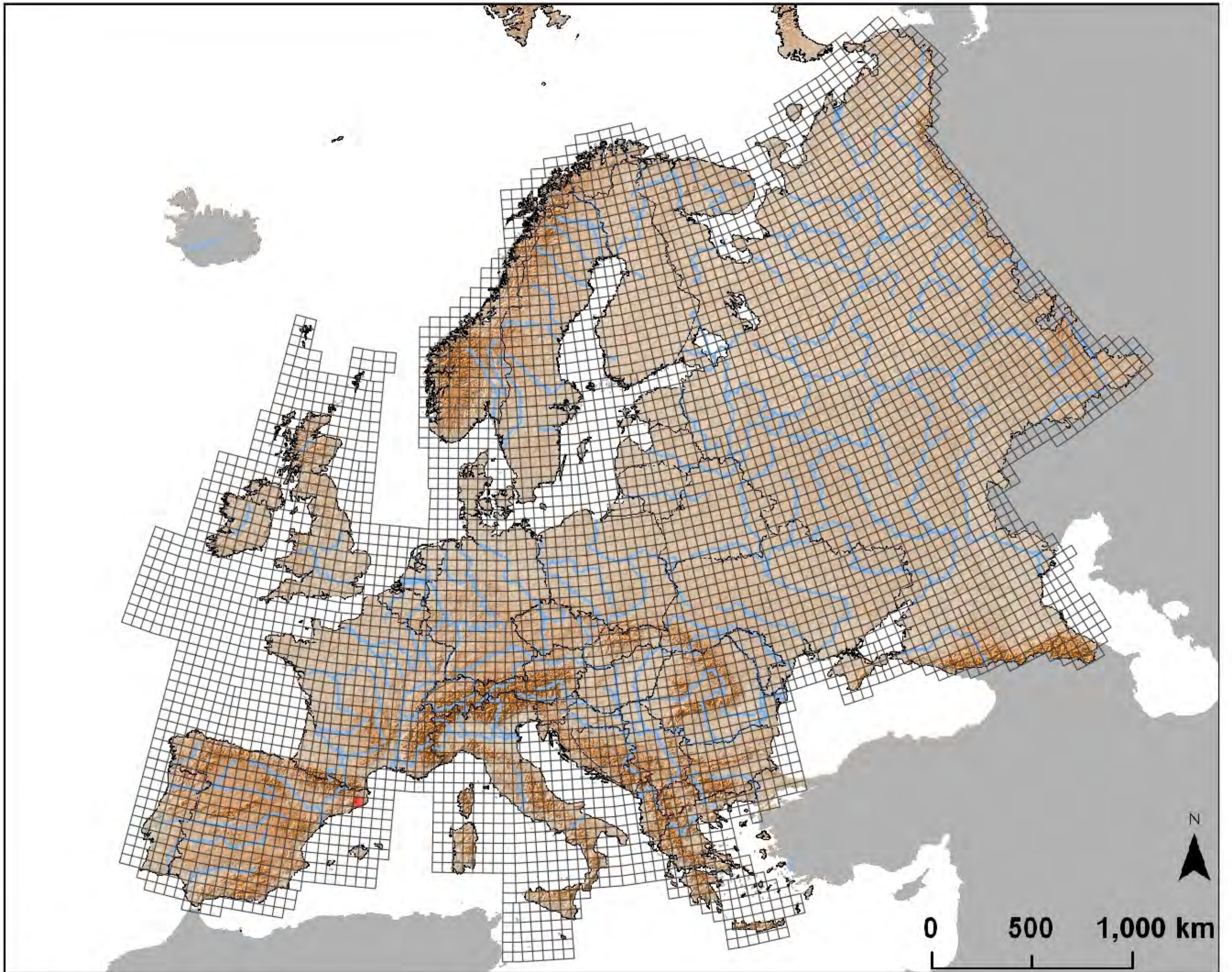

*Calotriton asper*

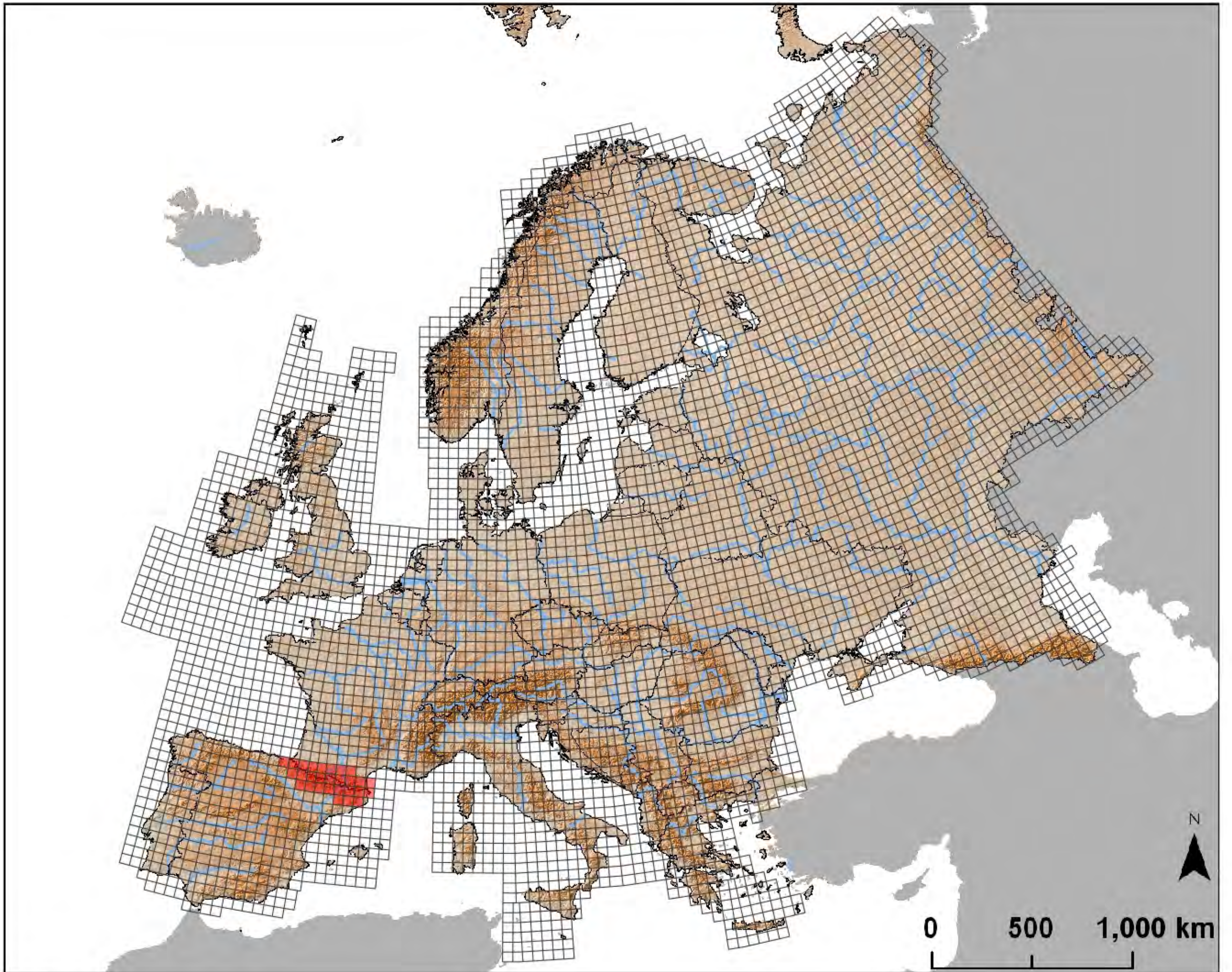

*Chioglossa lusitanica*

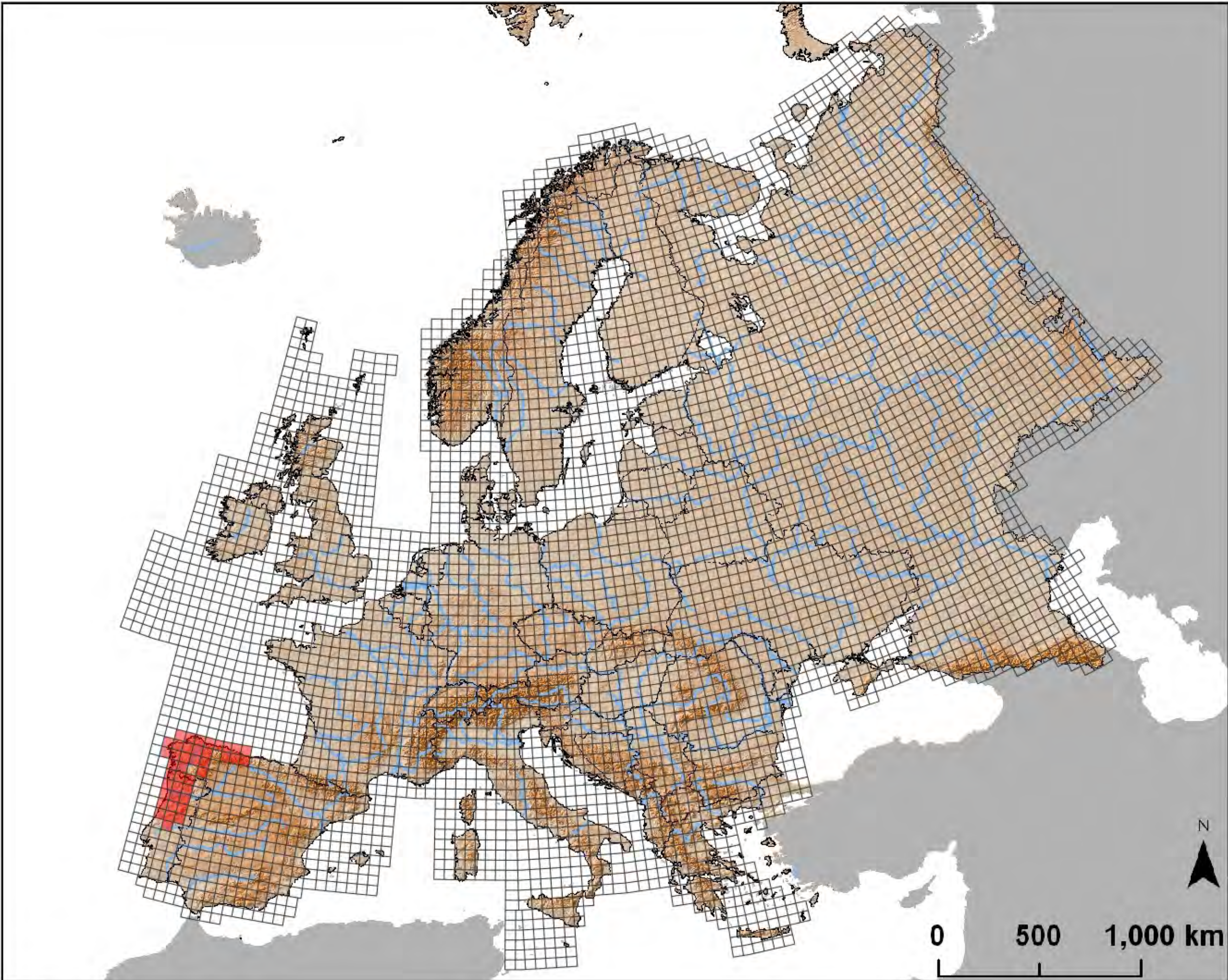

*Discoglossus galganoi*

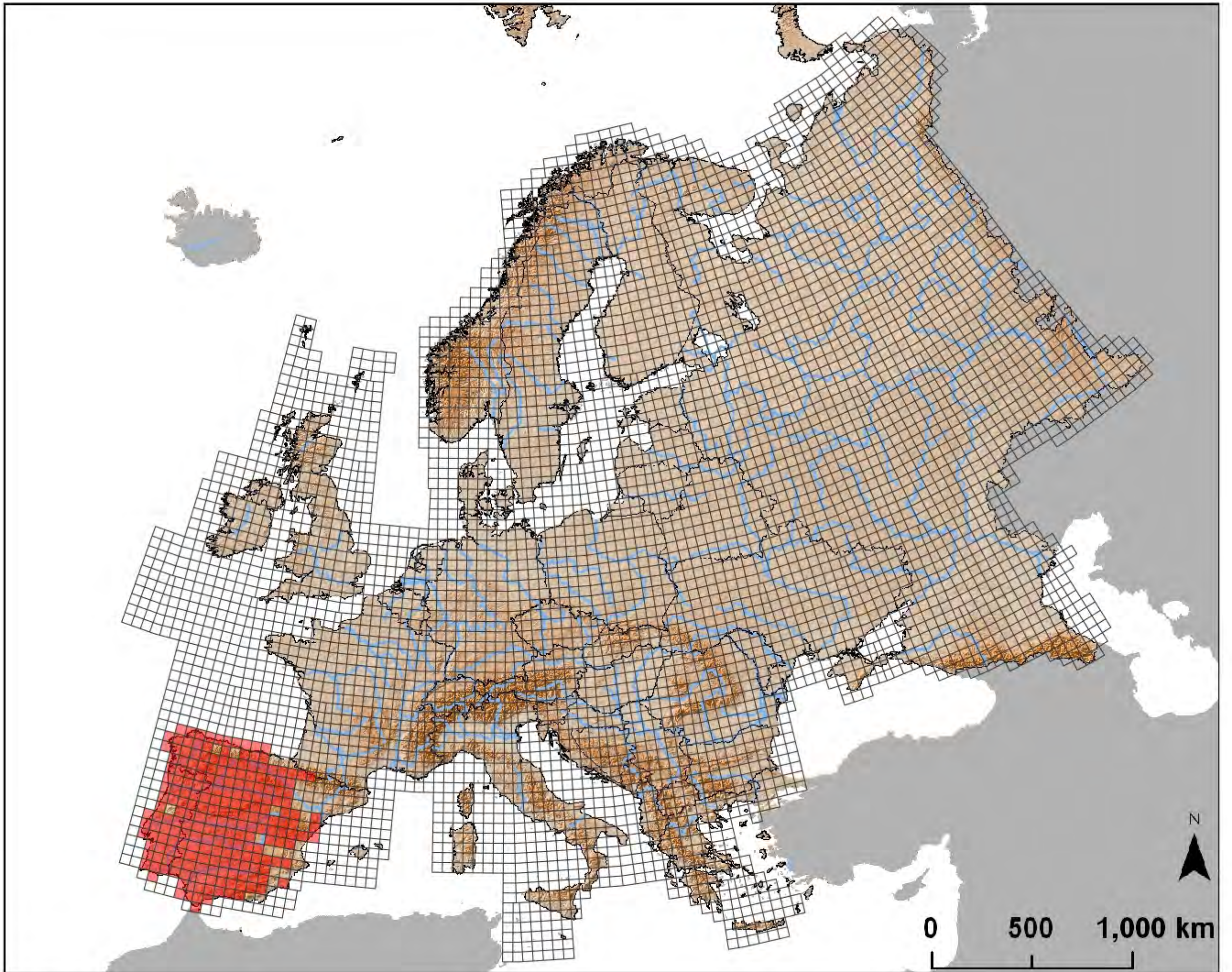

*Discoglossus montalentii*

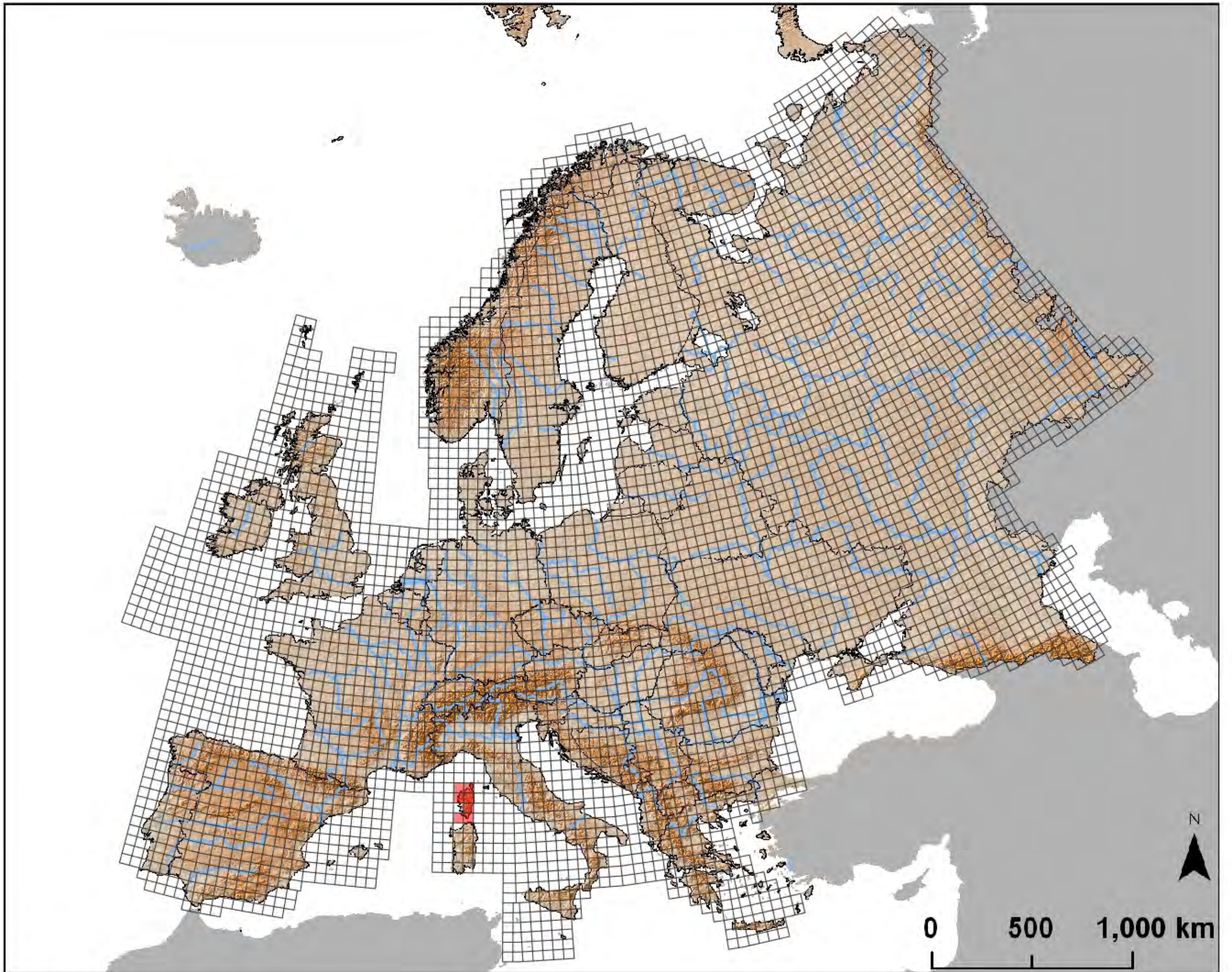



*Discoglossus pictus*

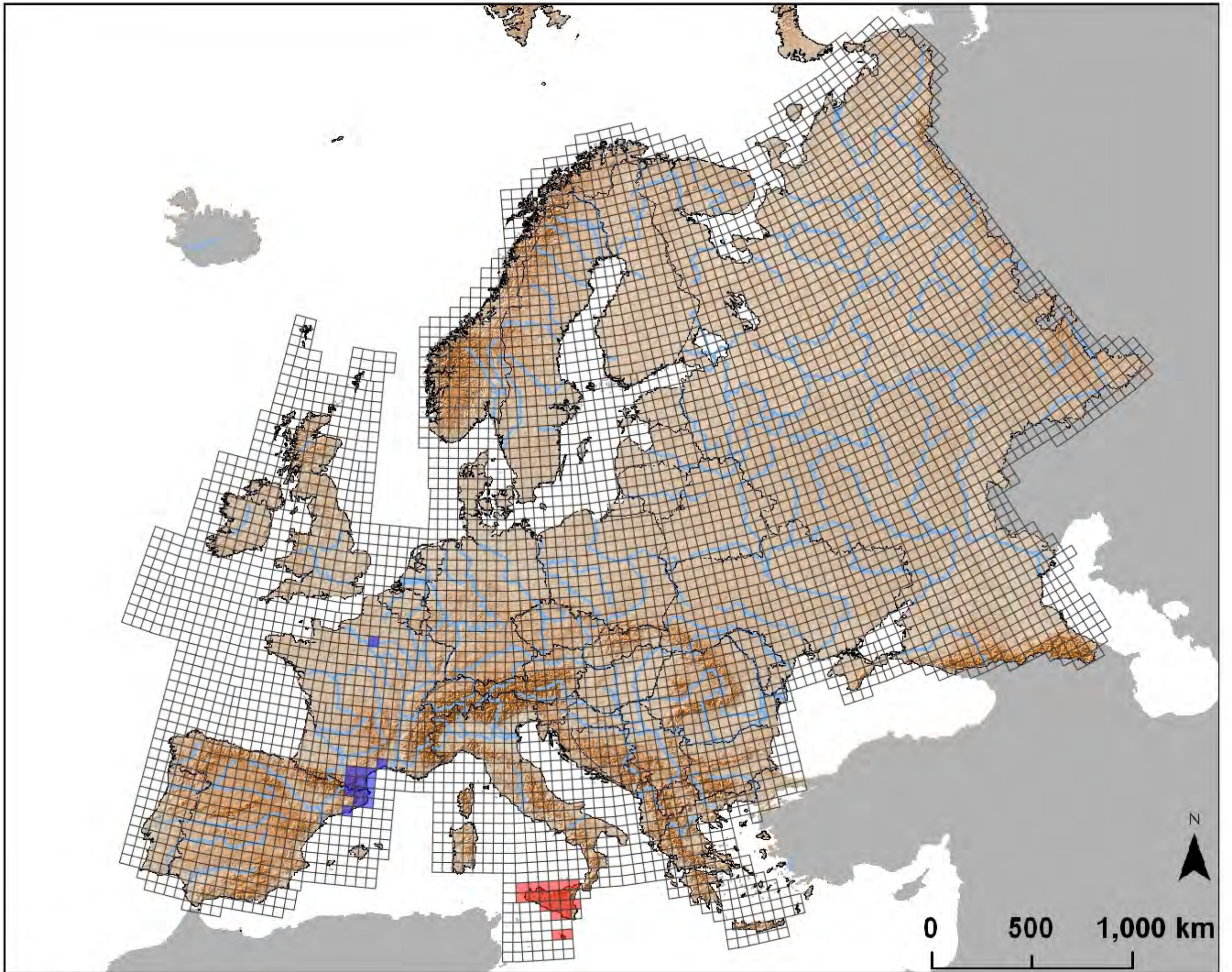

*Discoglossus sardus*

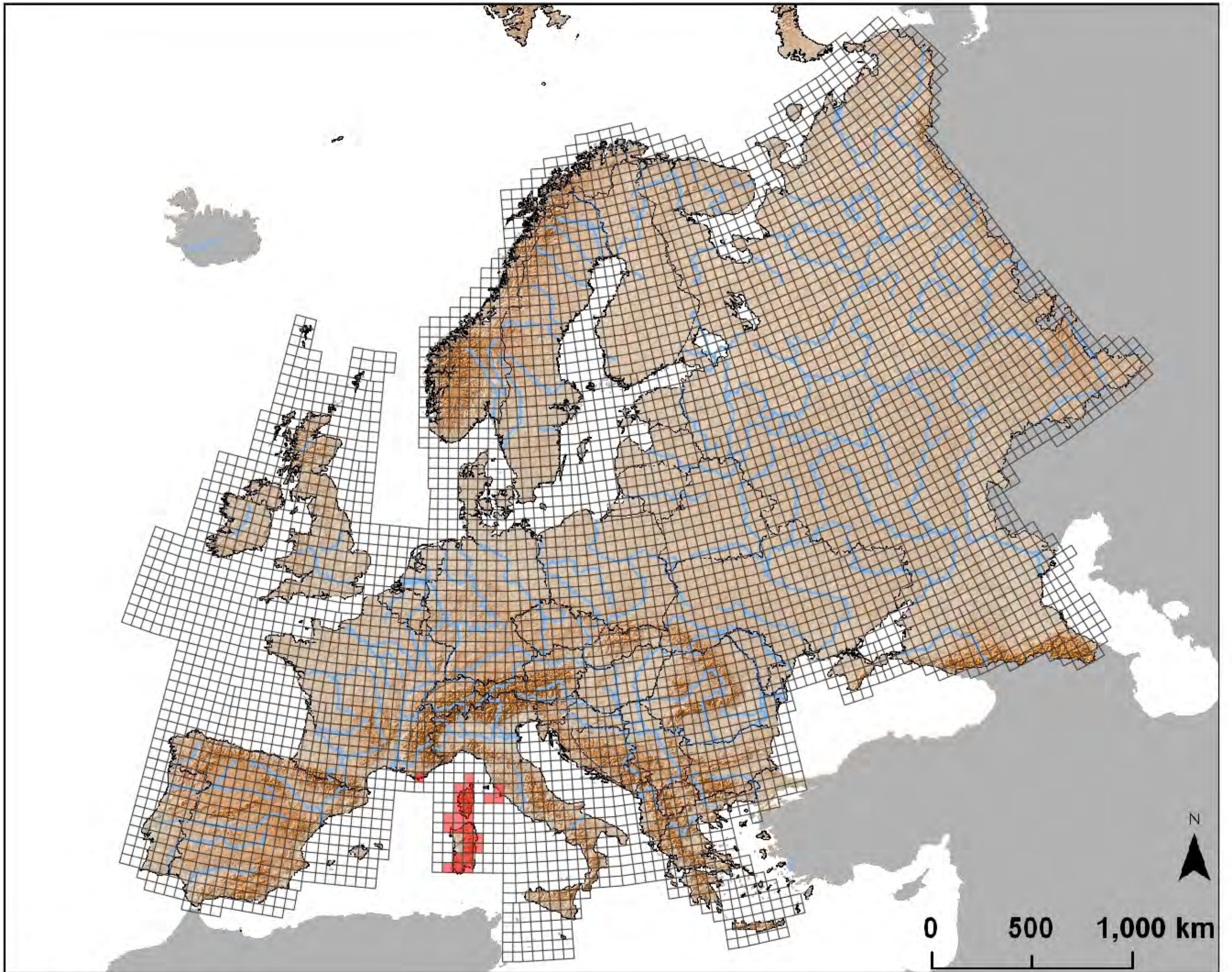

*Euproctus montanus*

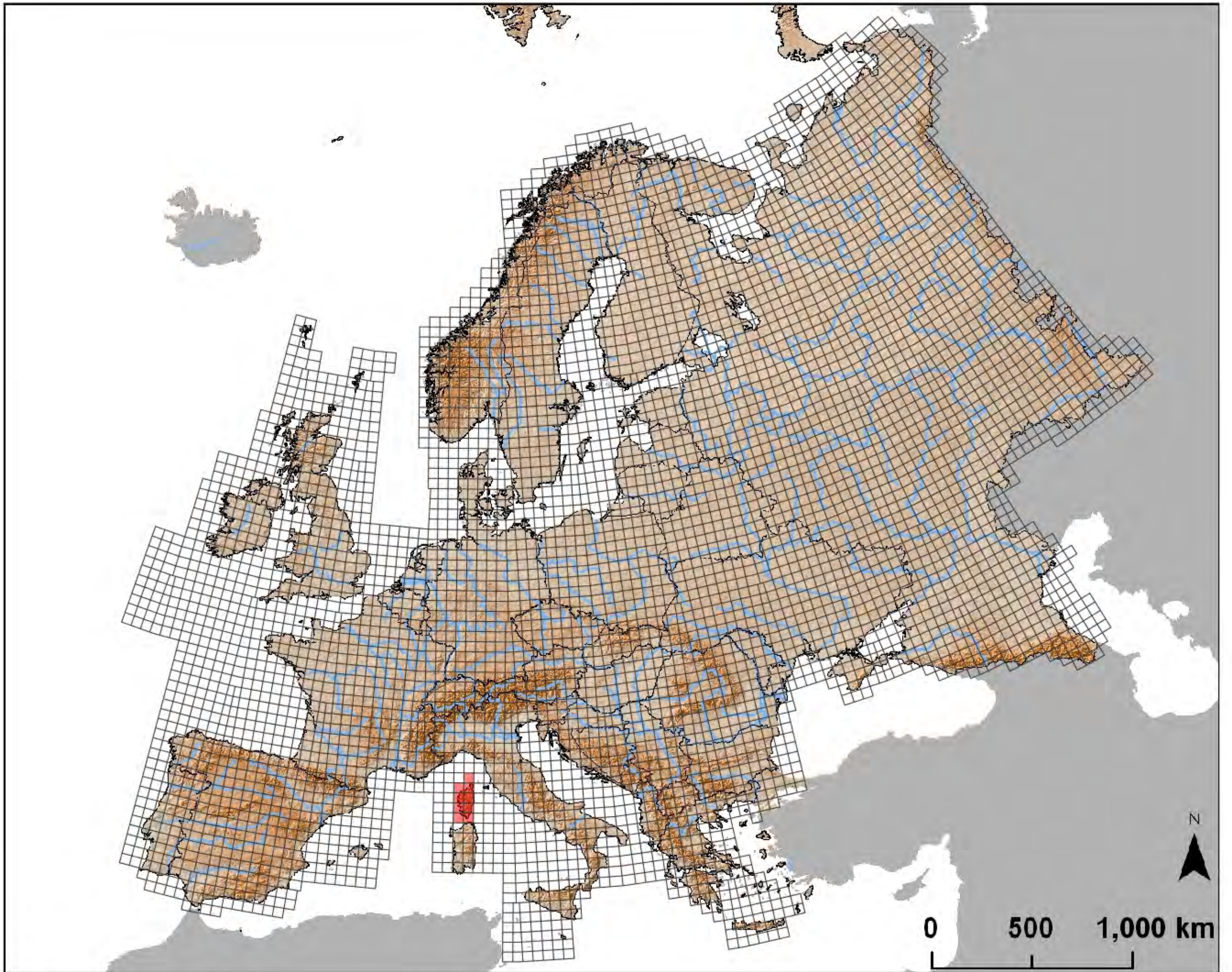

*Euproctus platycephalus*

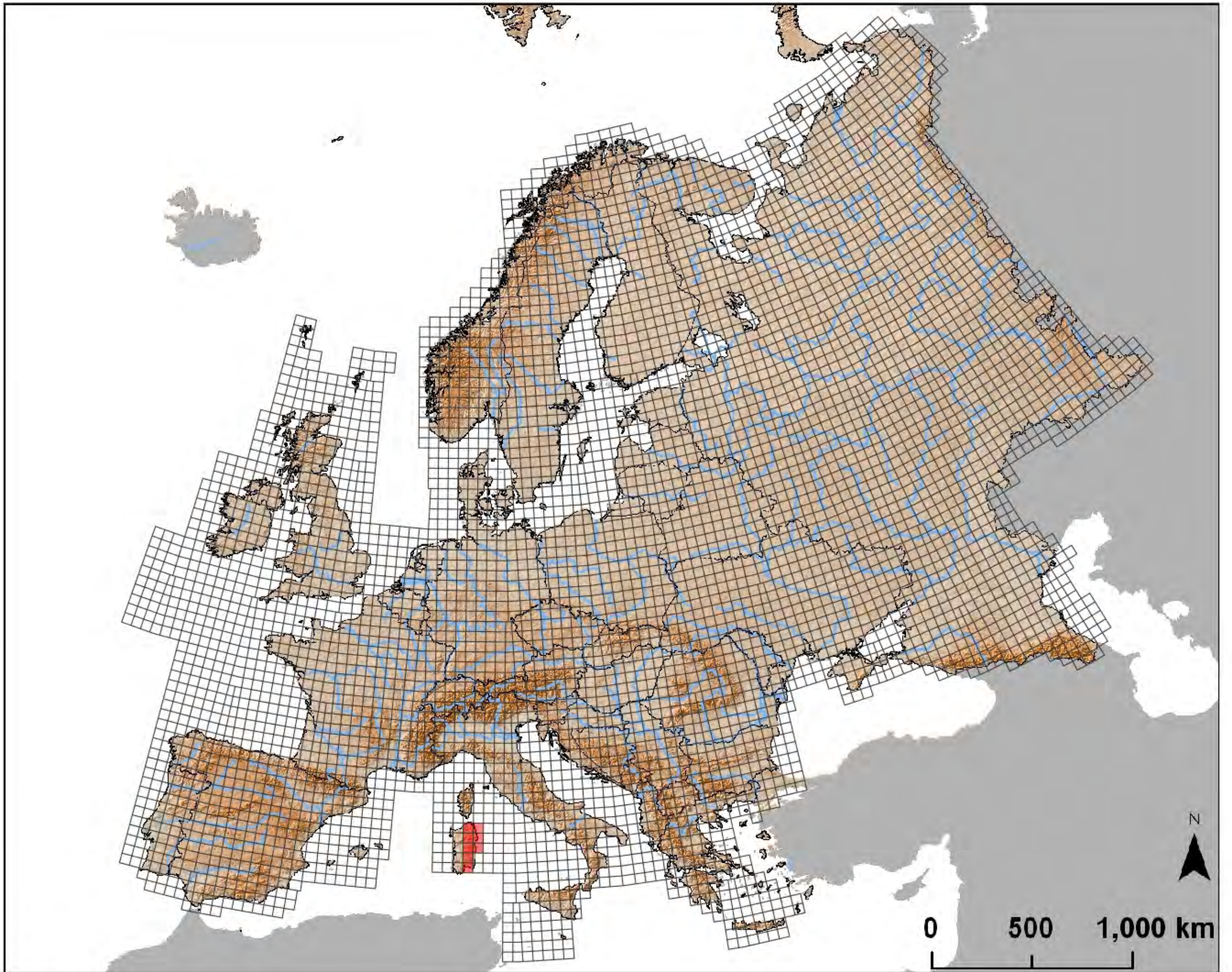

*Hyla arborea* complex

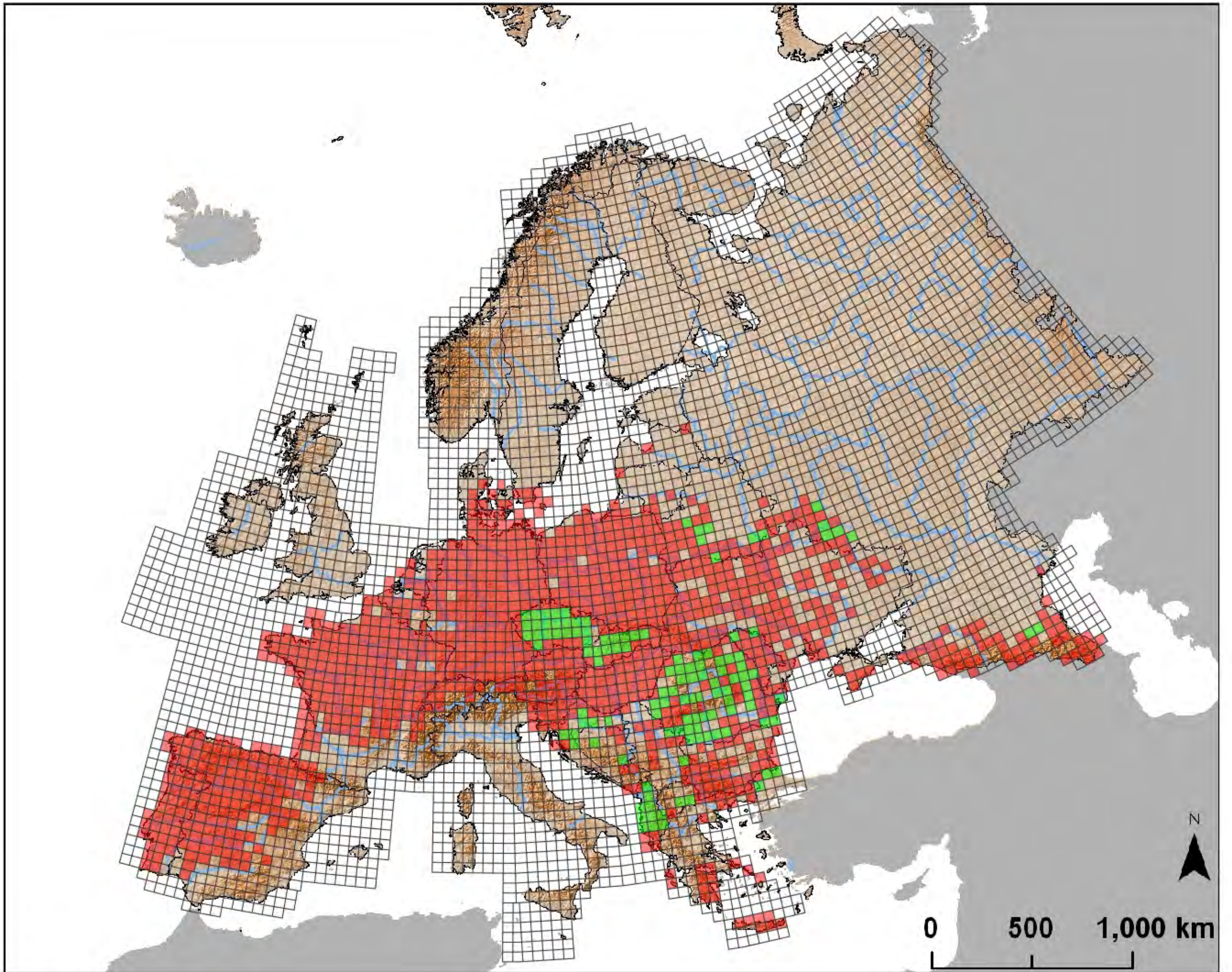

*Hyla intermedia*

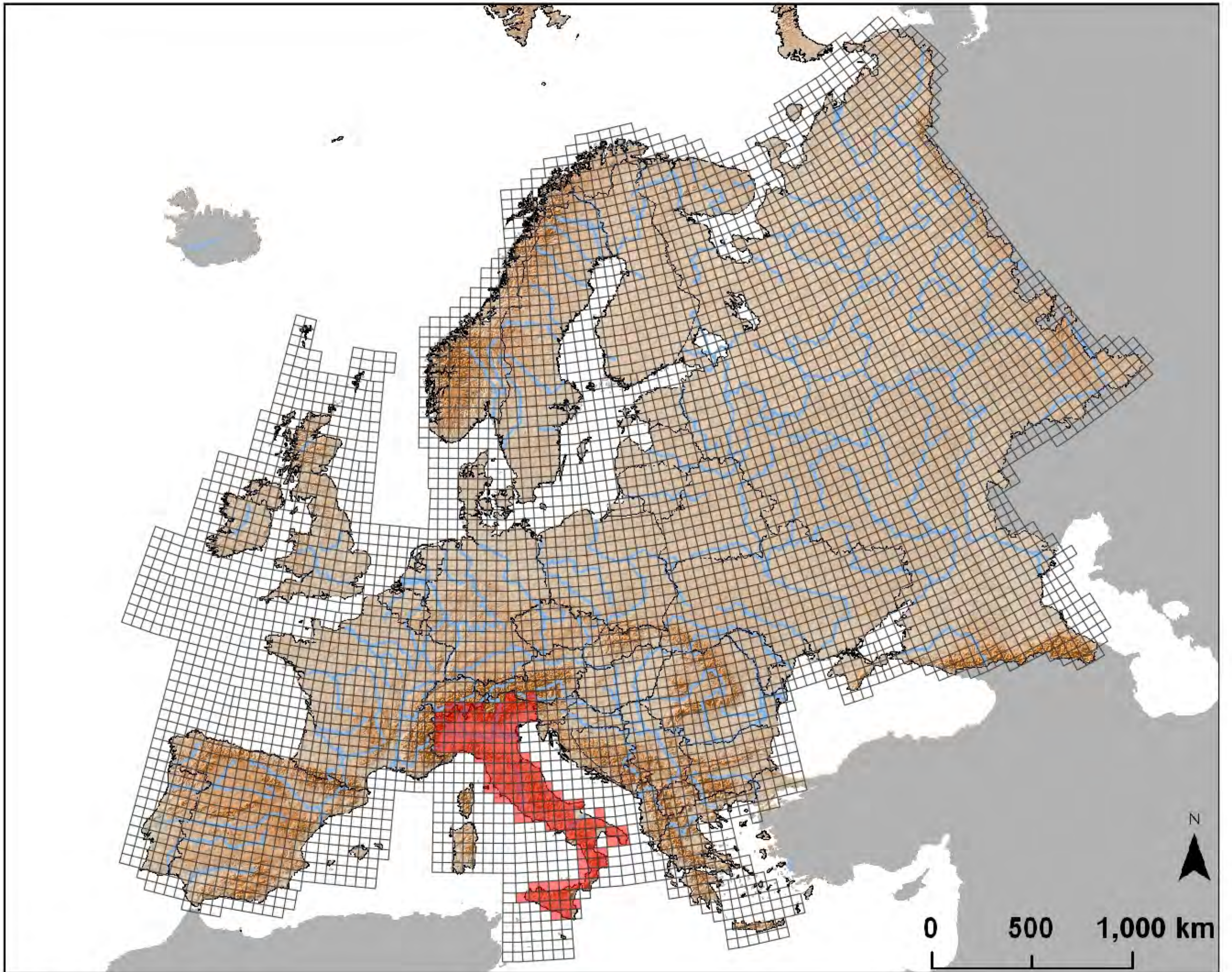

*Hyla meridionalis*

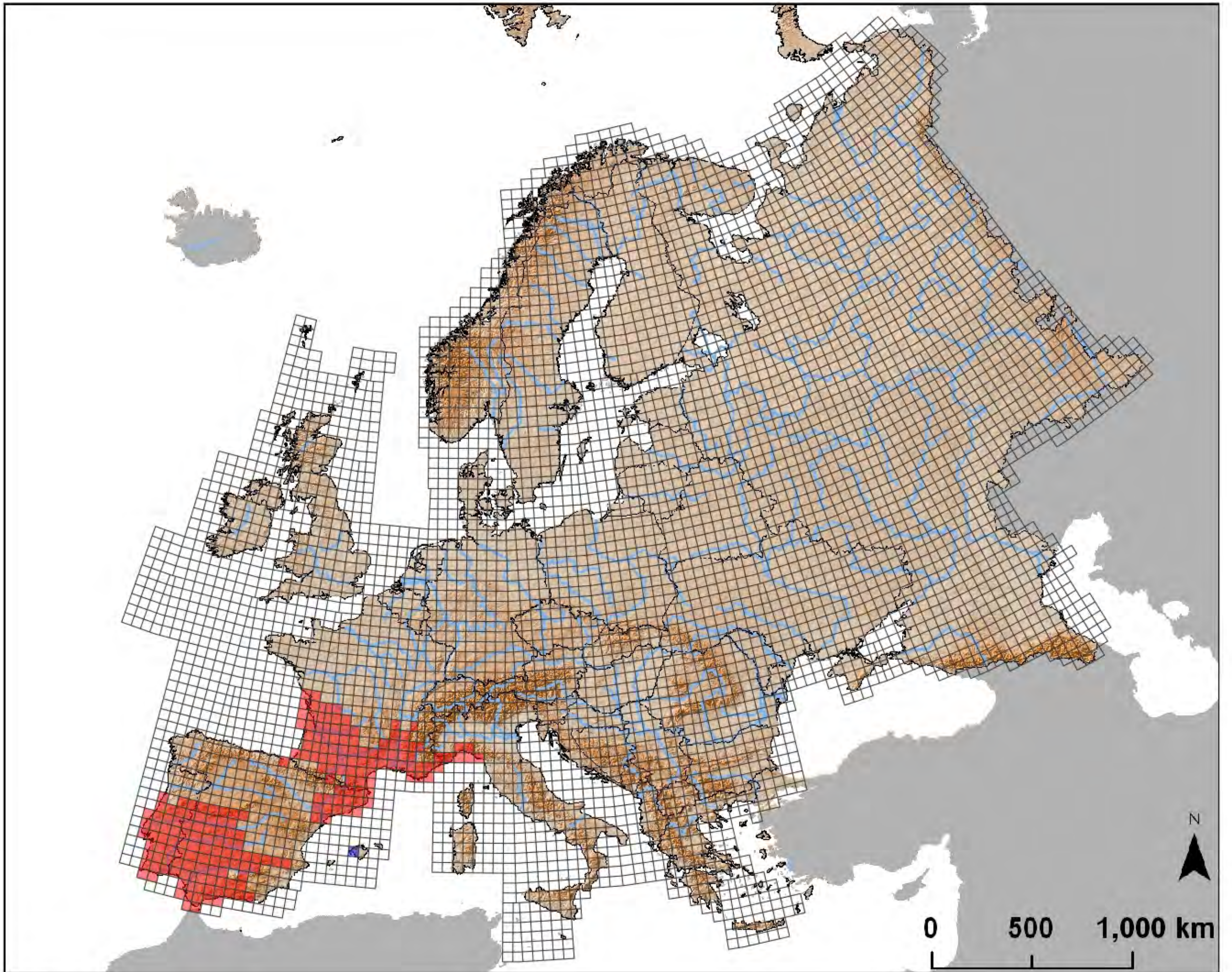

*Hyla sarda*

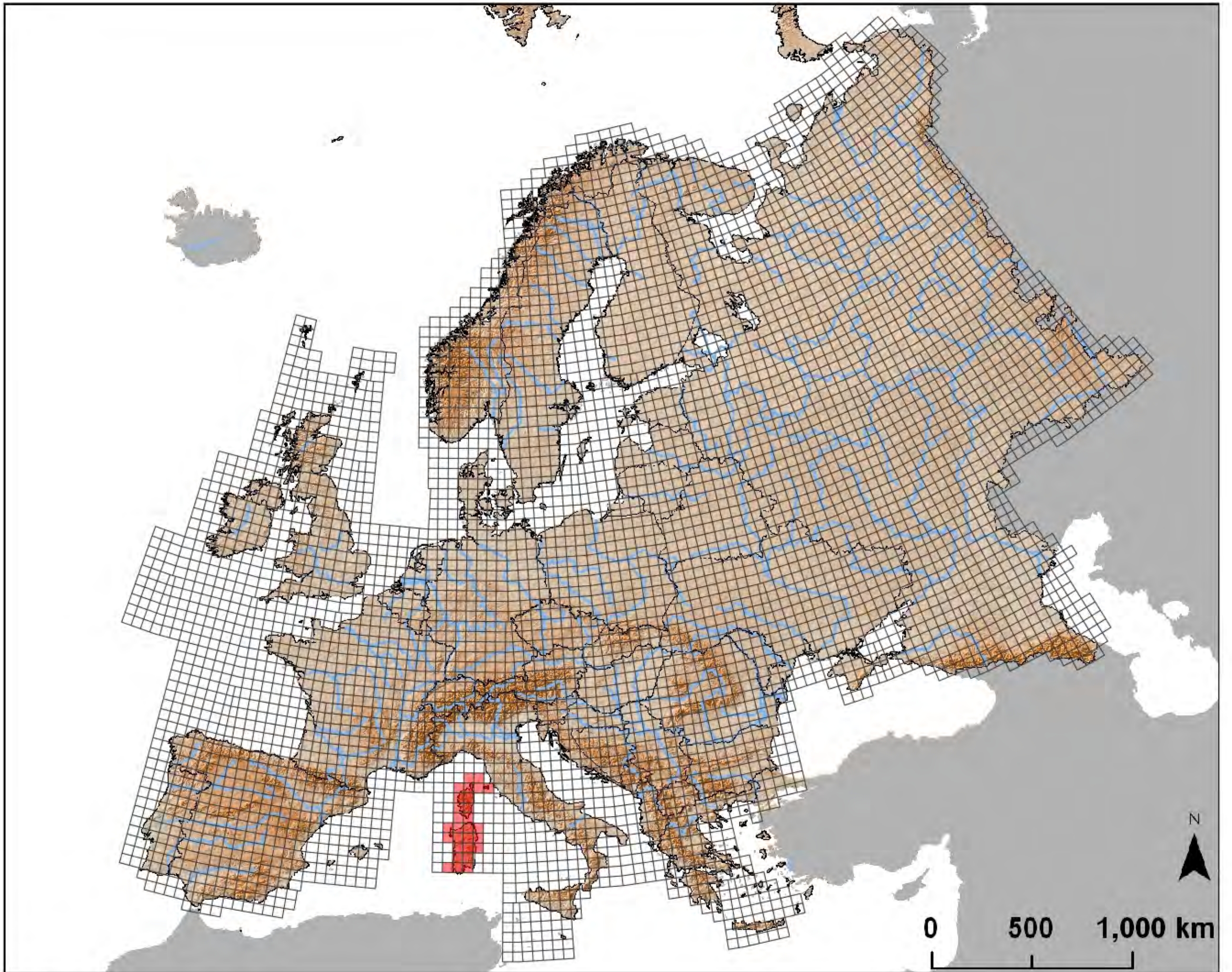



*Ichthyosaura alpestris*

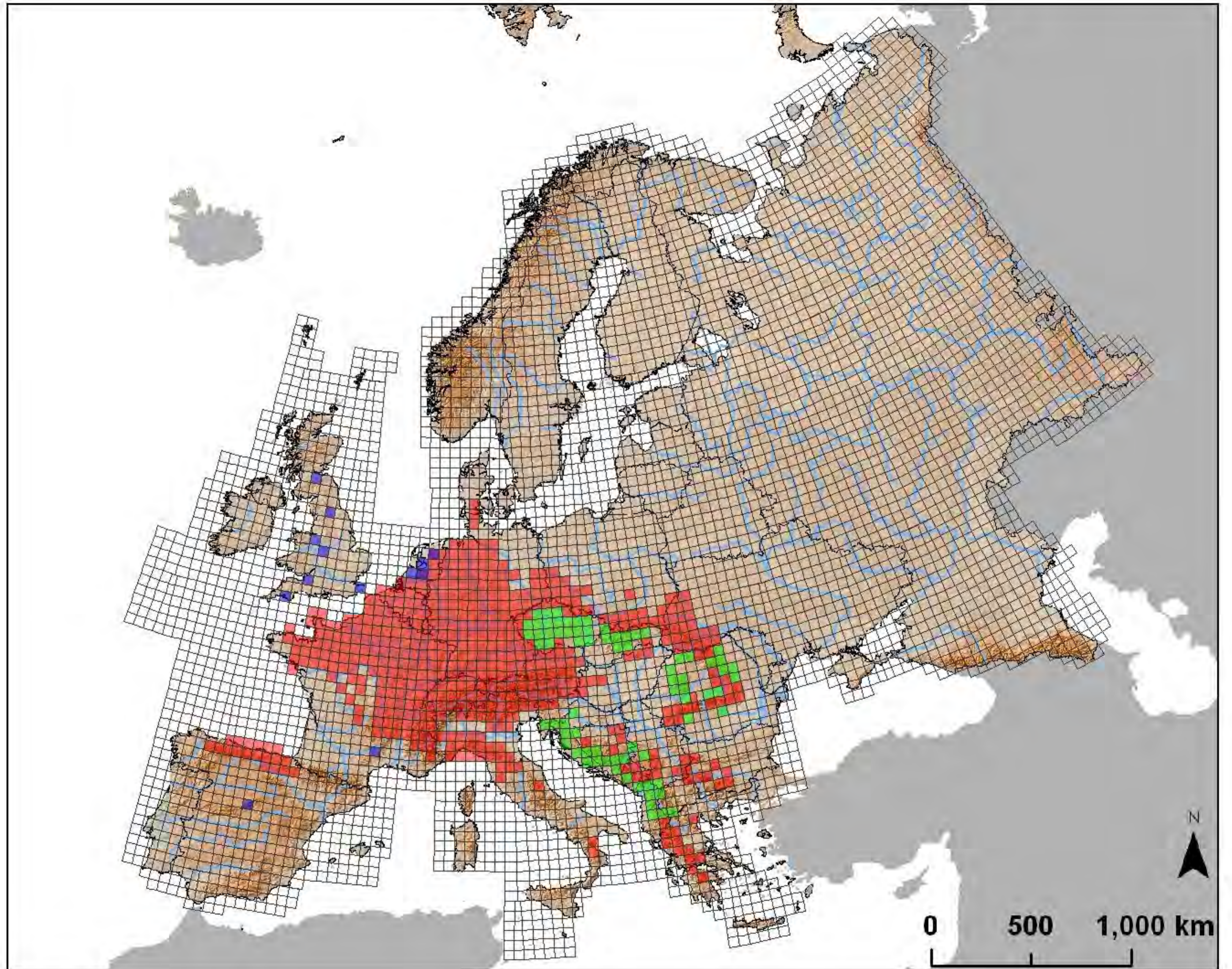

*Lissotriton boscai*

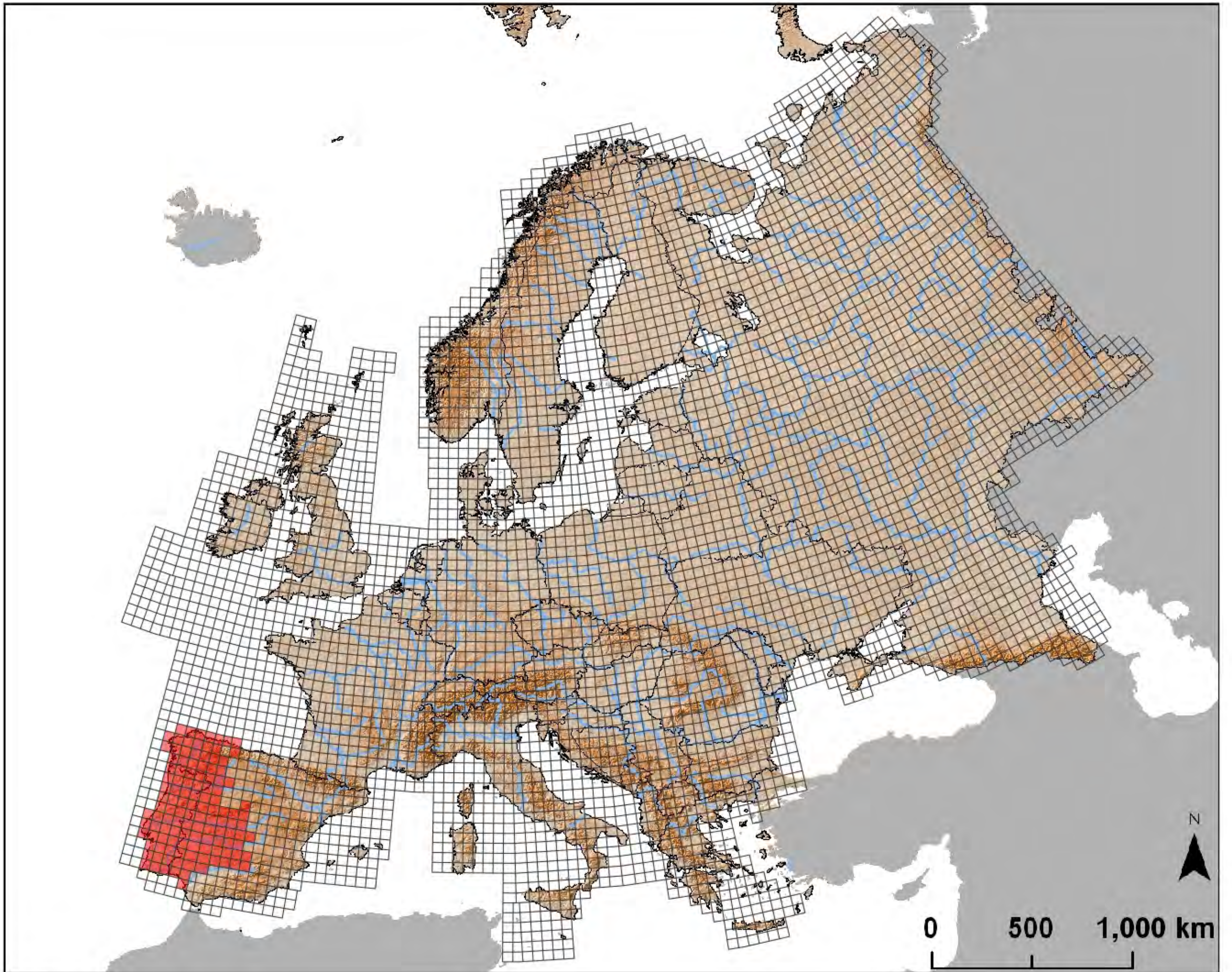

*Lissotriton helveticus*

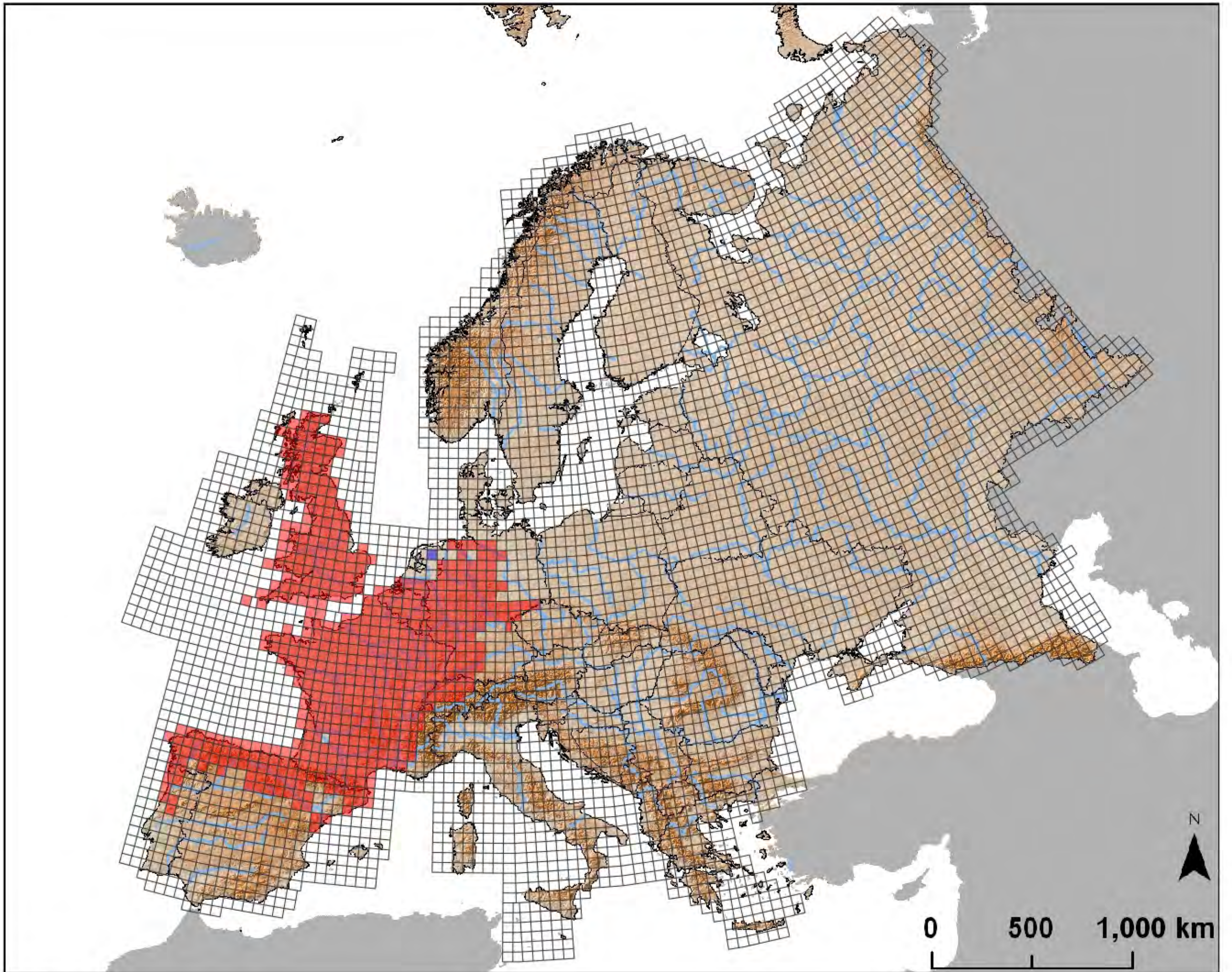

*Lissotriton italicus*

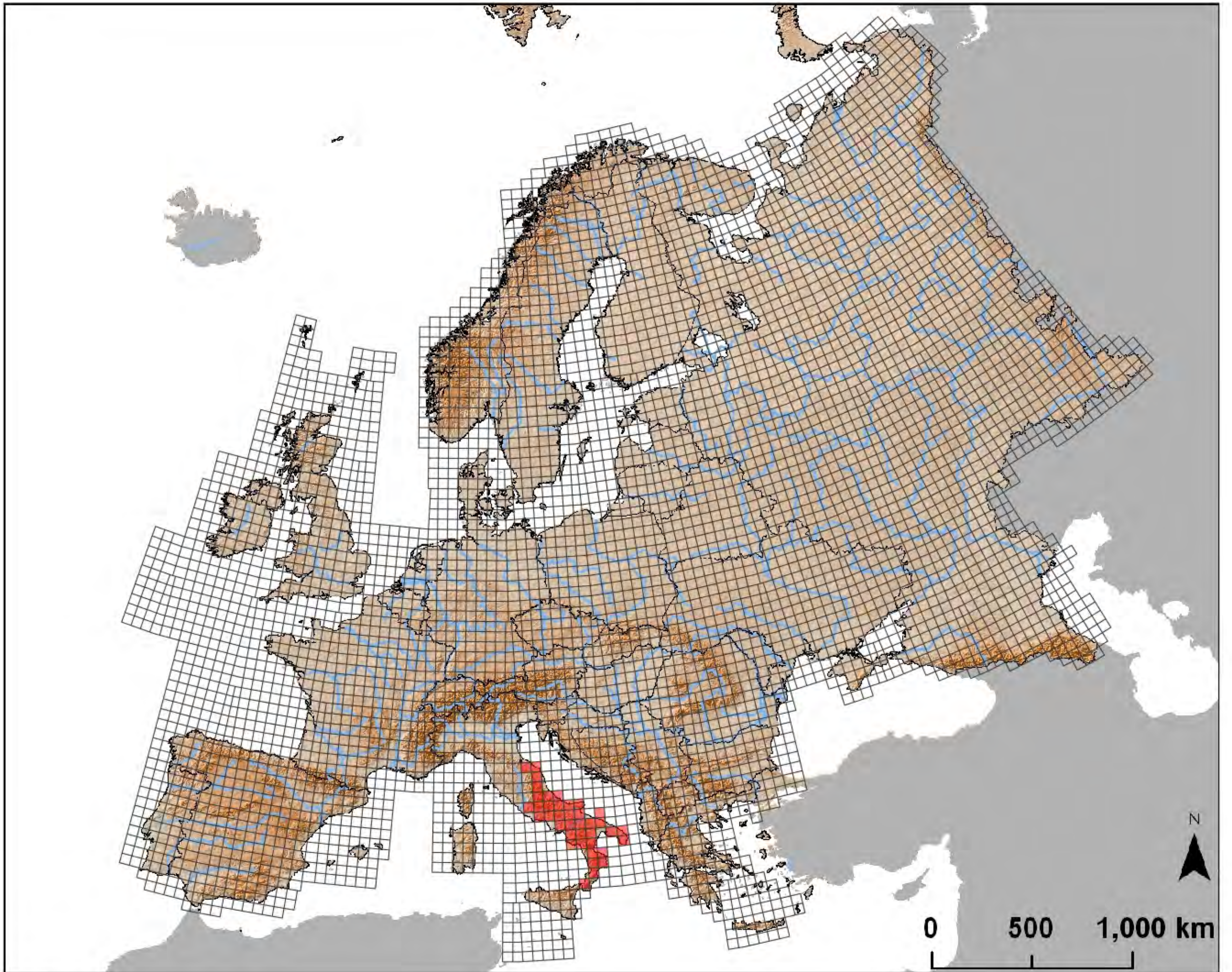

*Lissotriton montandoni*

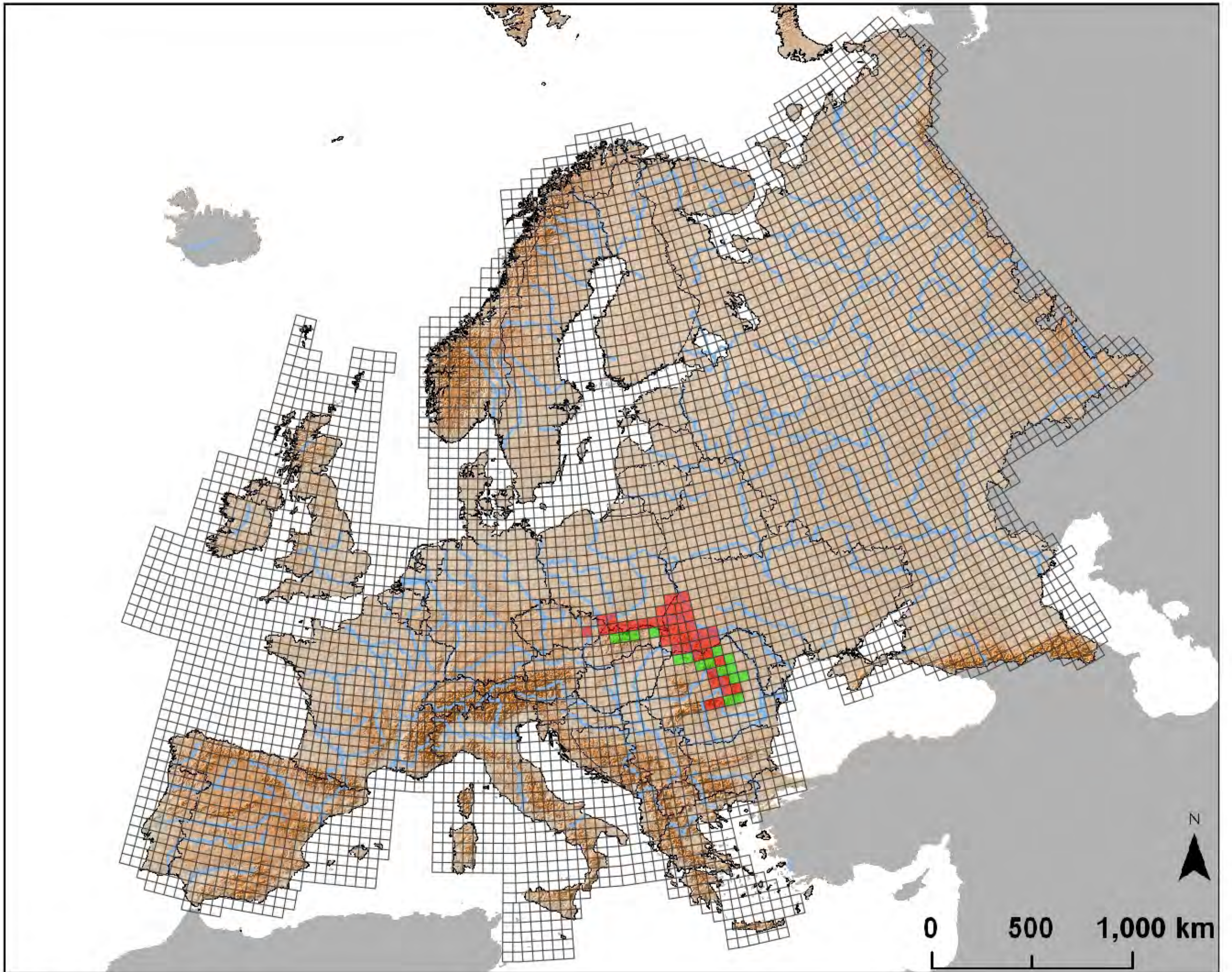

*Lissotriton vulgaris*

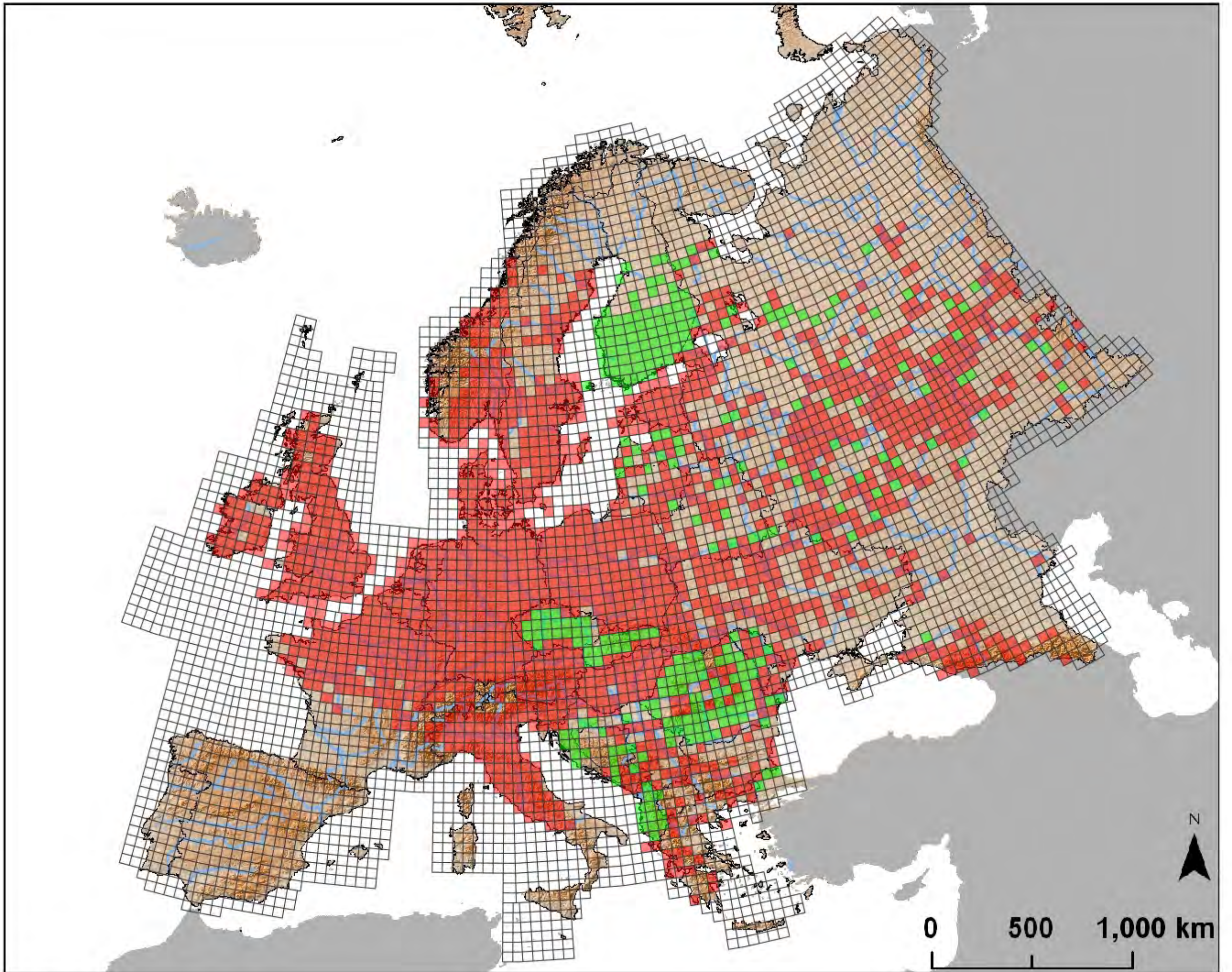

*Lithobates catesbeianus*

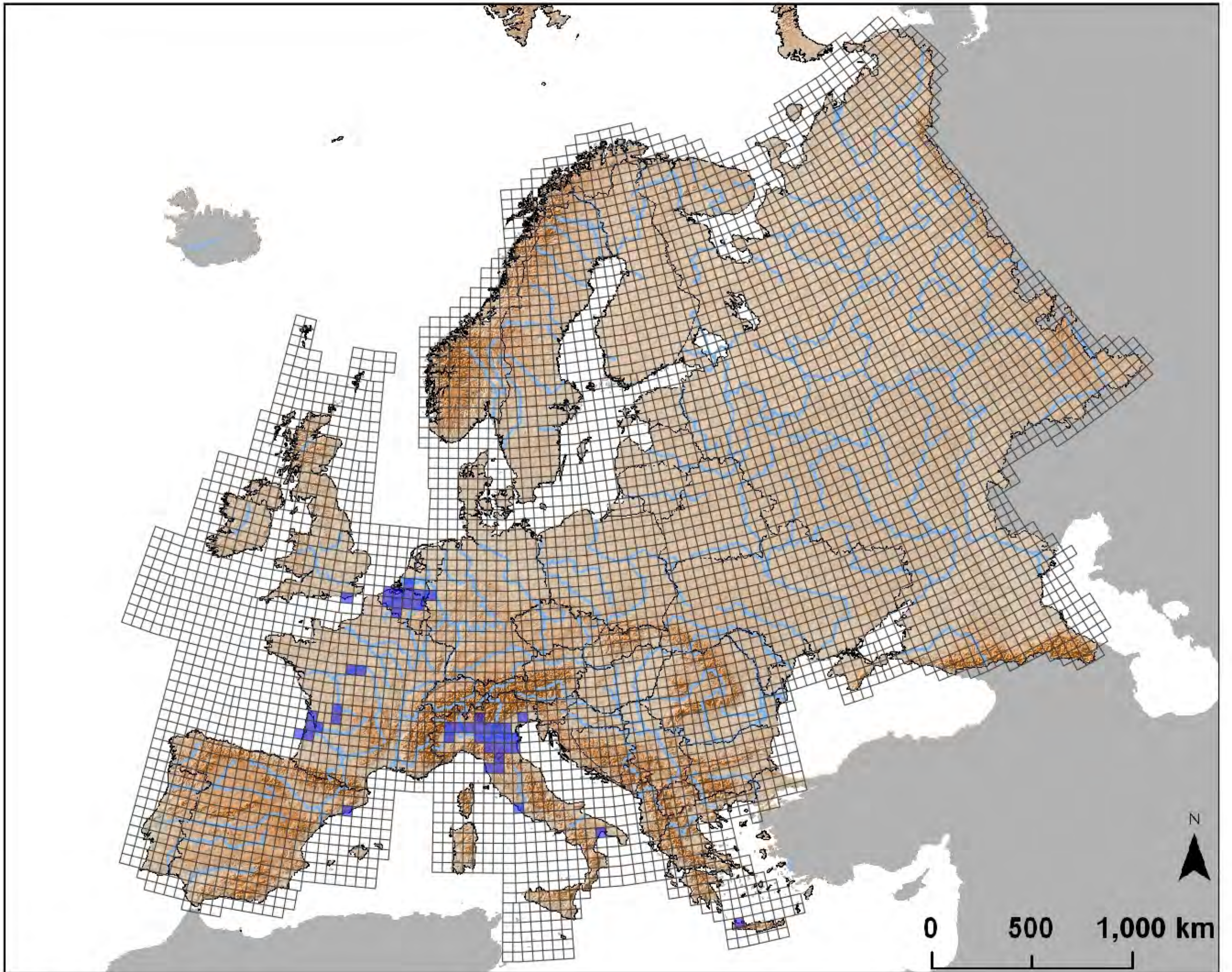

*Lyciasalamandra helverseni*

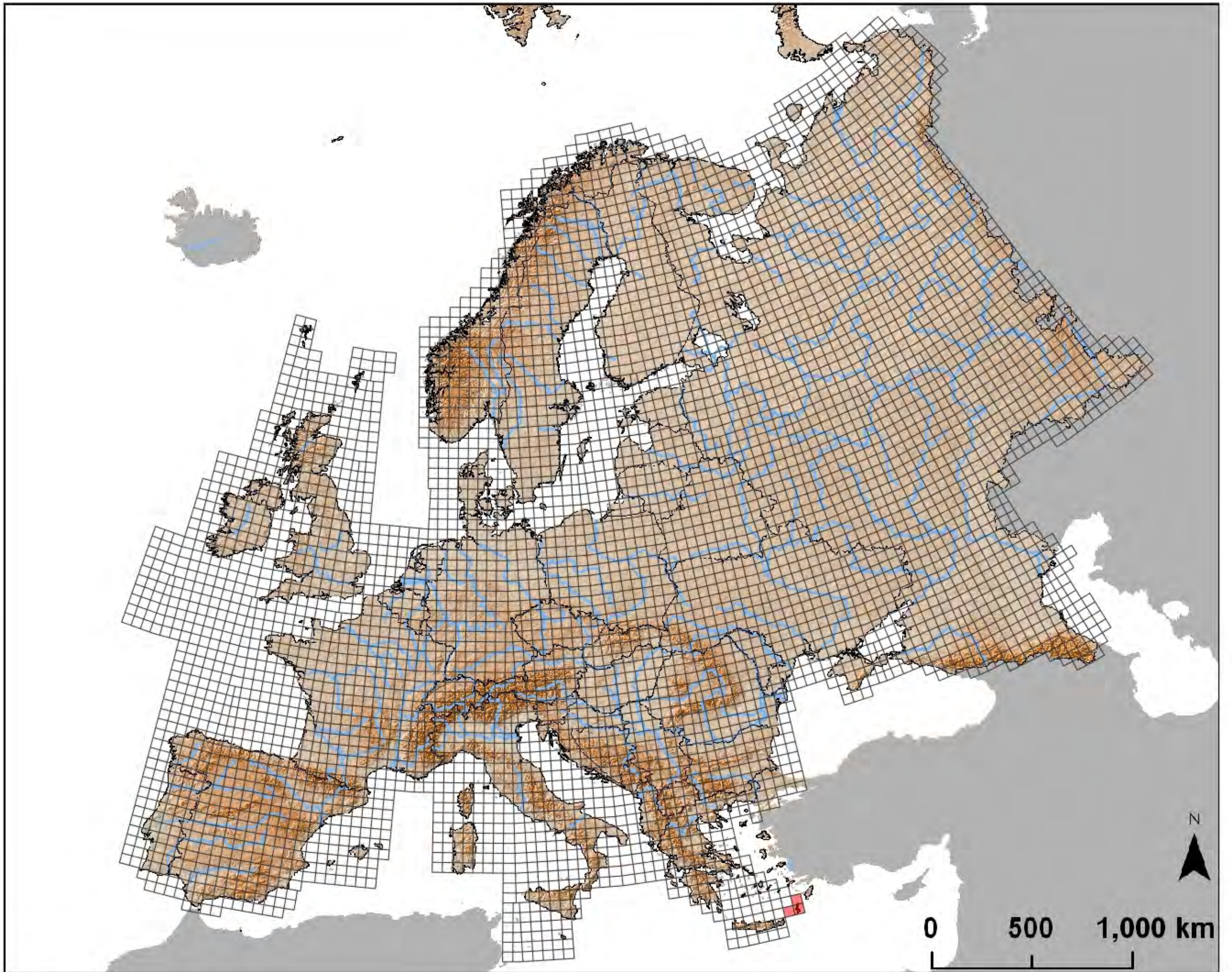



*Ommatotriton vittatus*

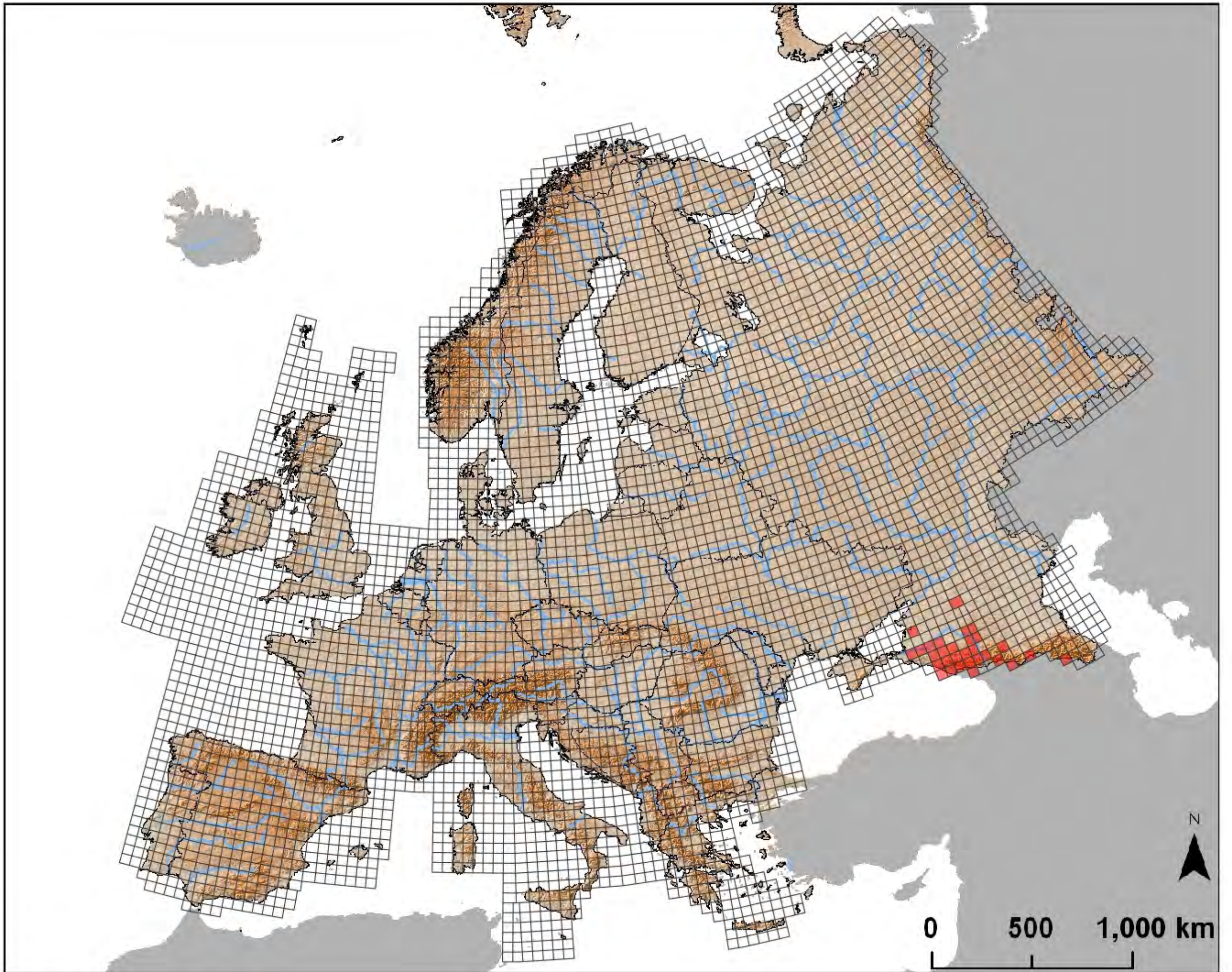

*Pelobates cultripes*

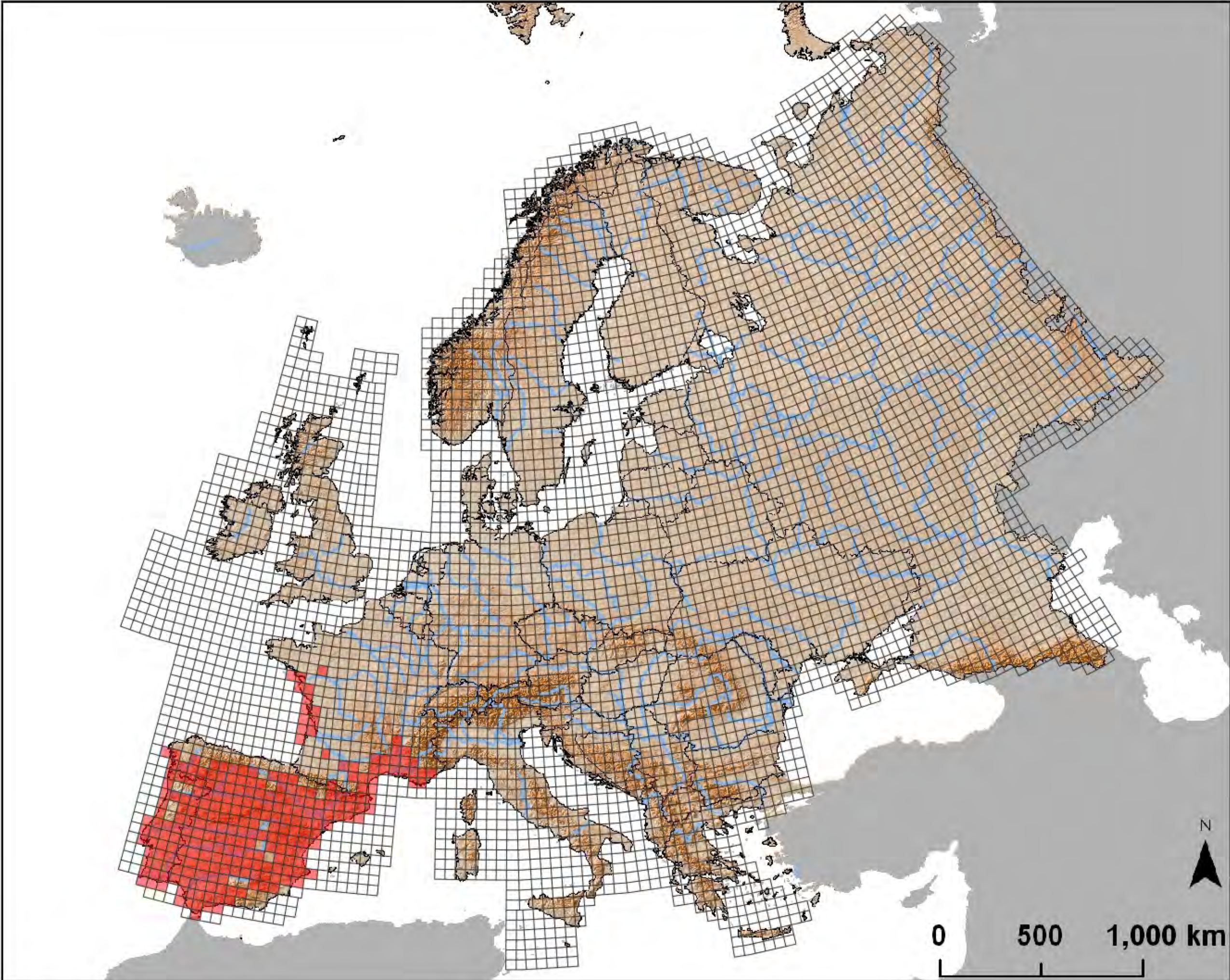

*Pelobates fuscus*

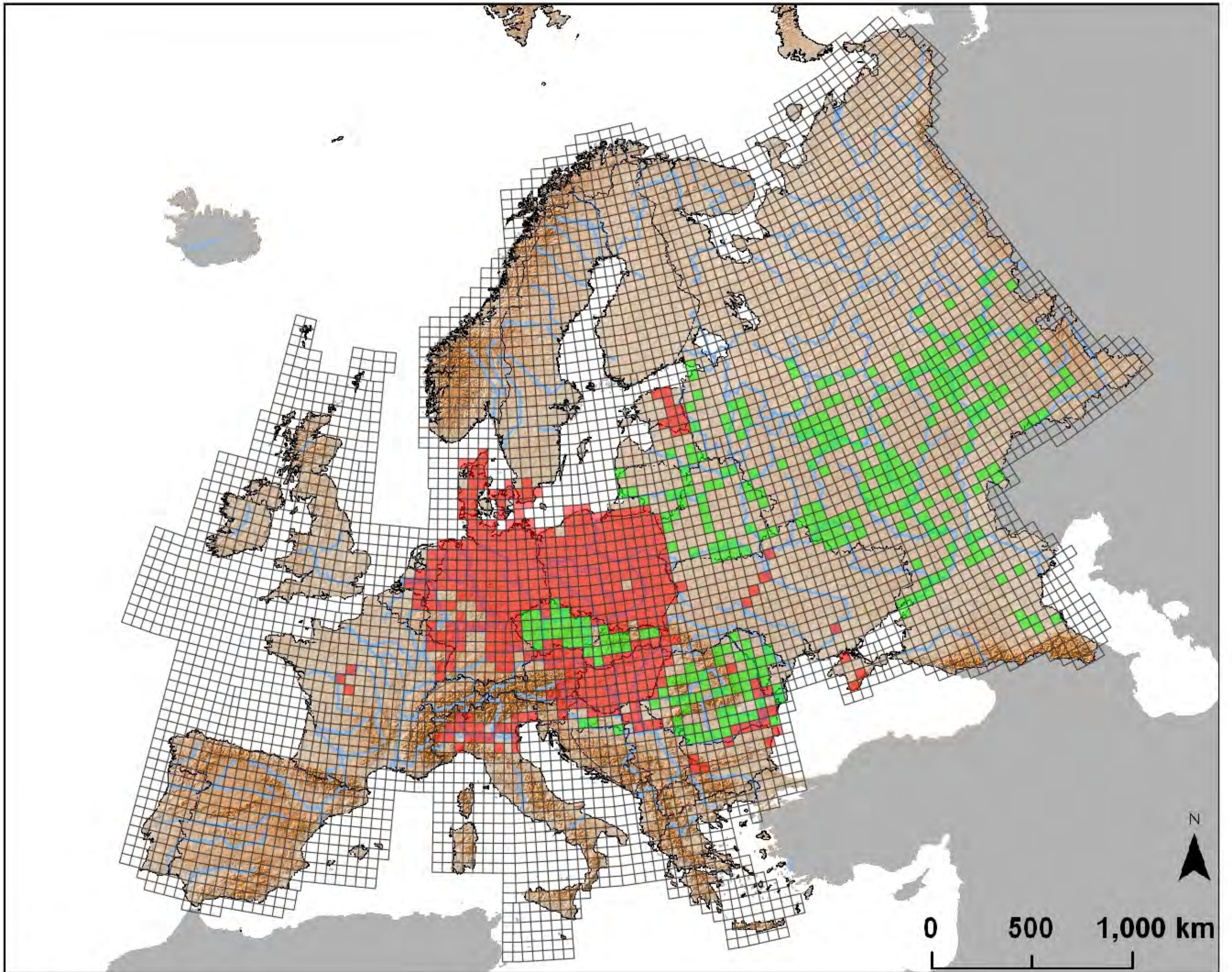

*Pelobates syriacus*

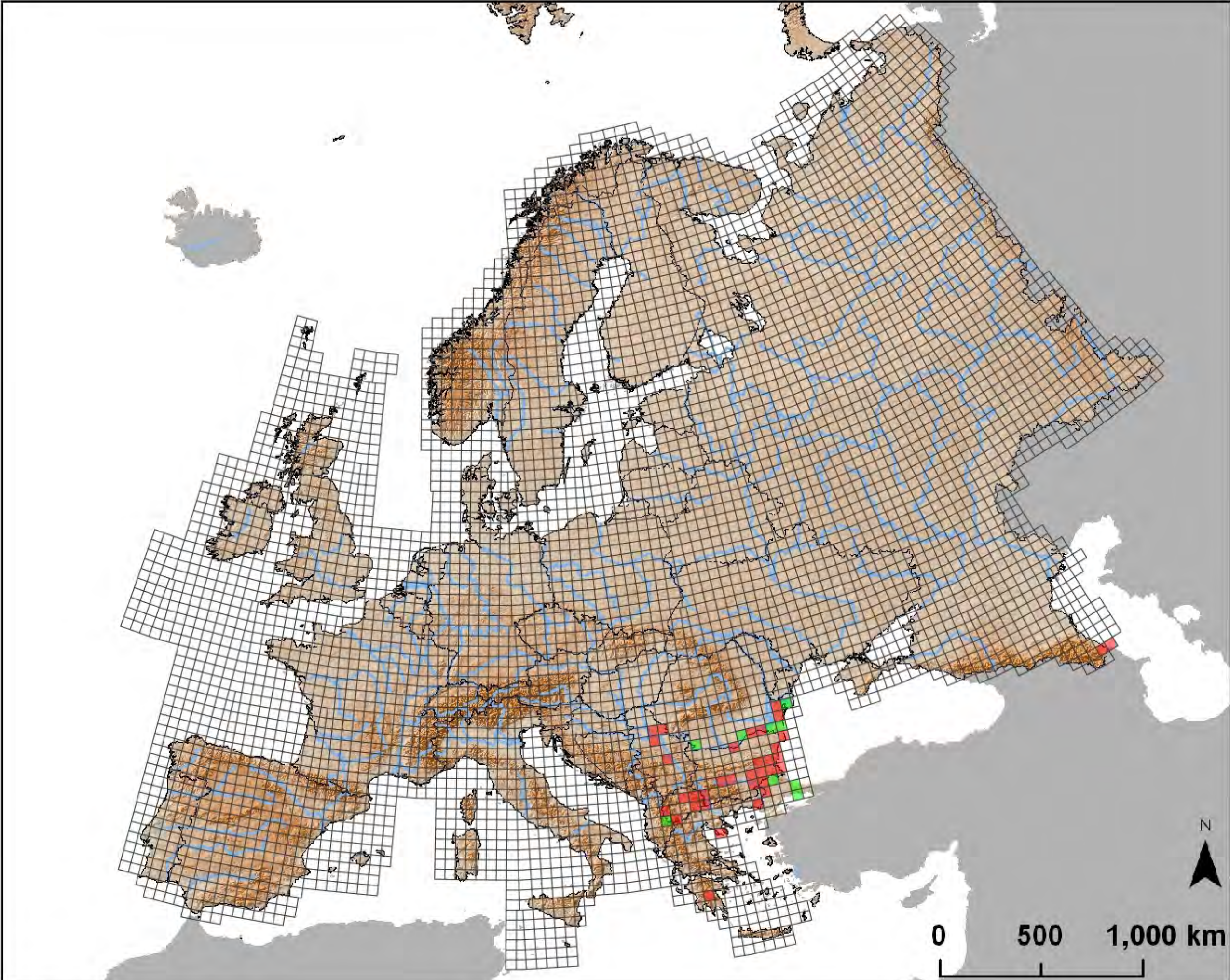

*Pelodytes* sp

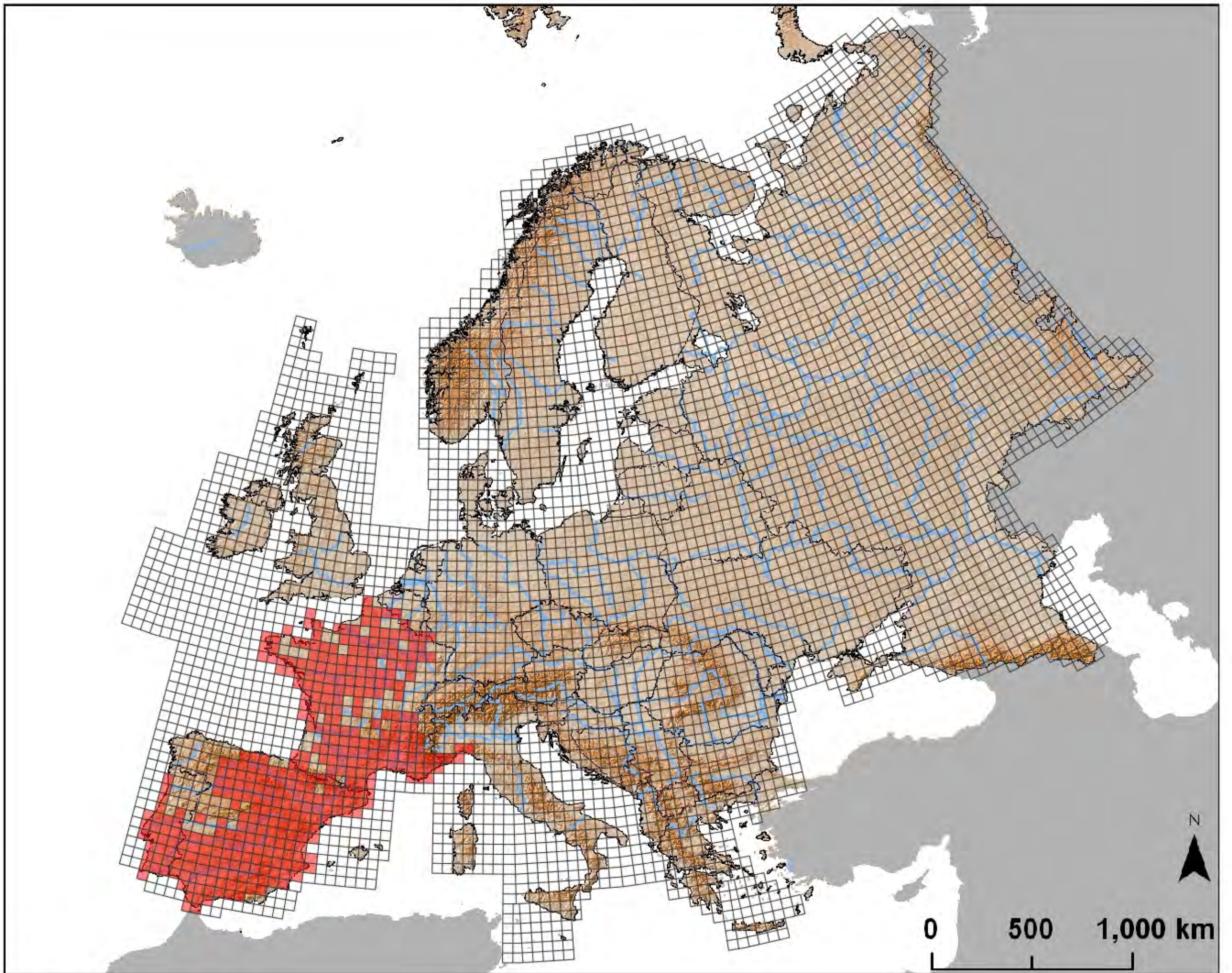

*Pelodytes caucasicus*

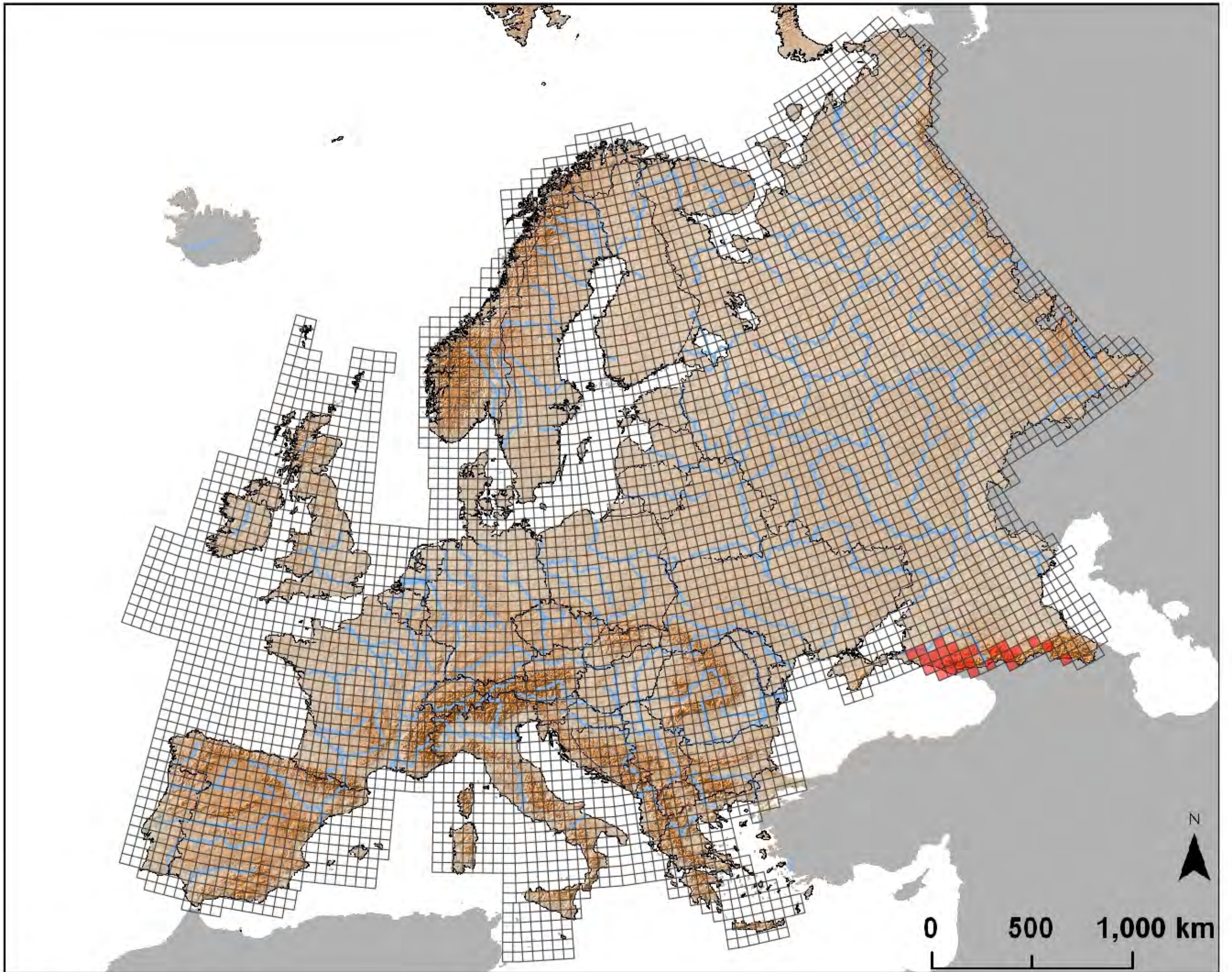

*Pelophylax cretensis*

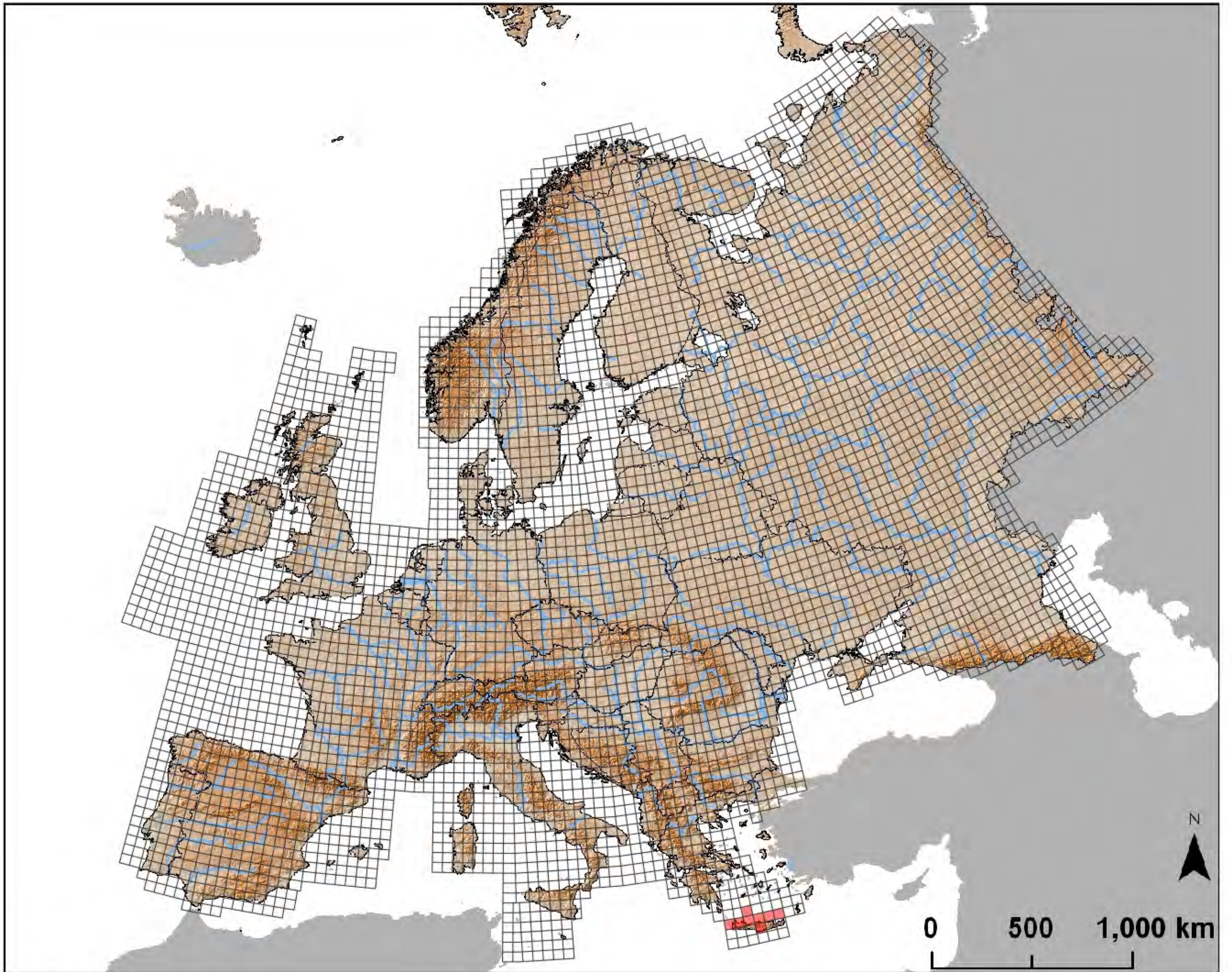

*Pelophylax epeiroticus*

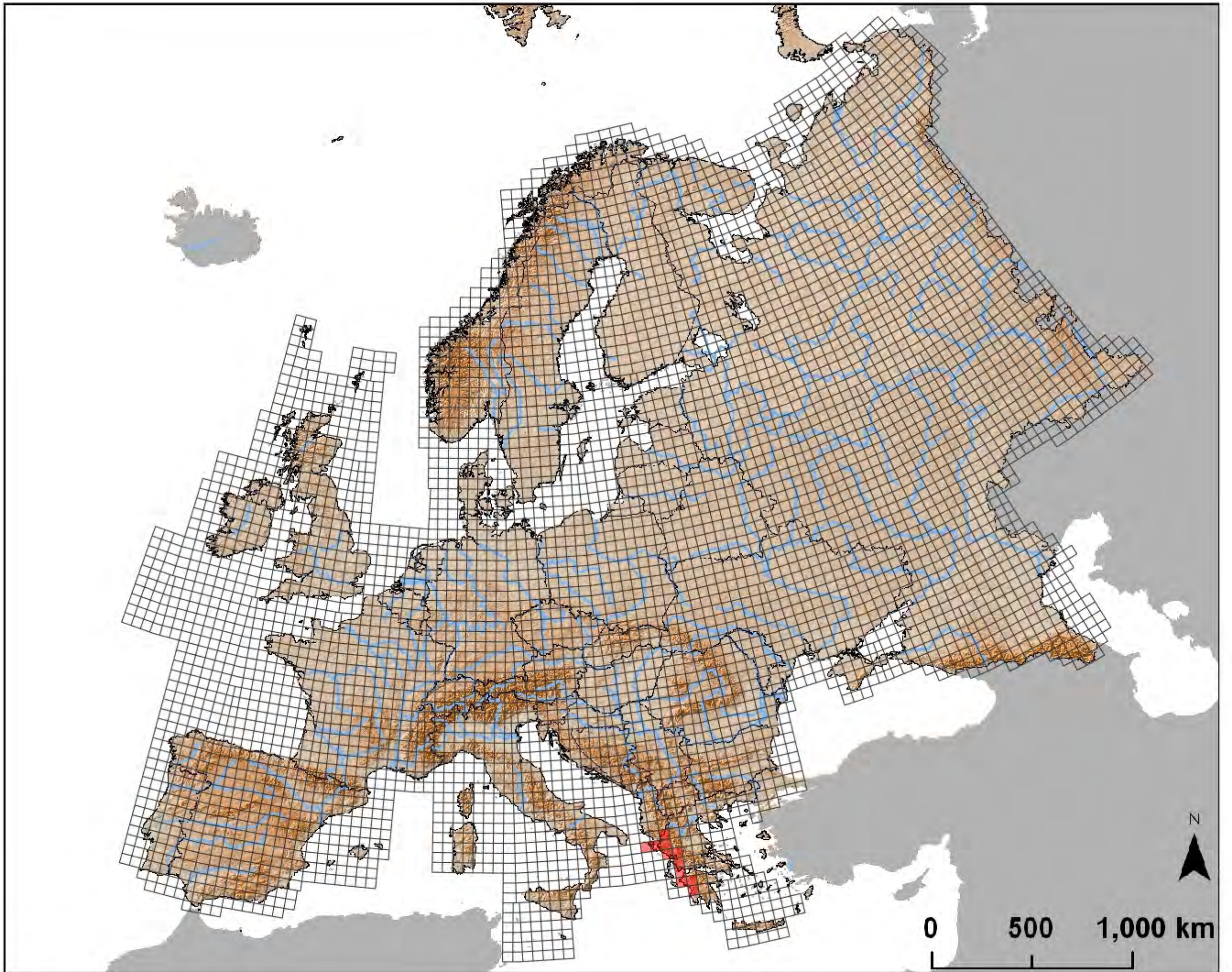



*Pelophylax kl. esculentus/lessonae*

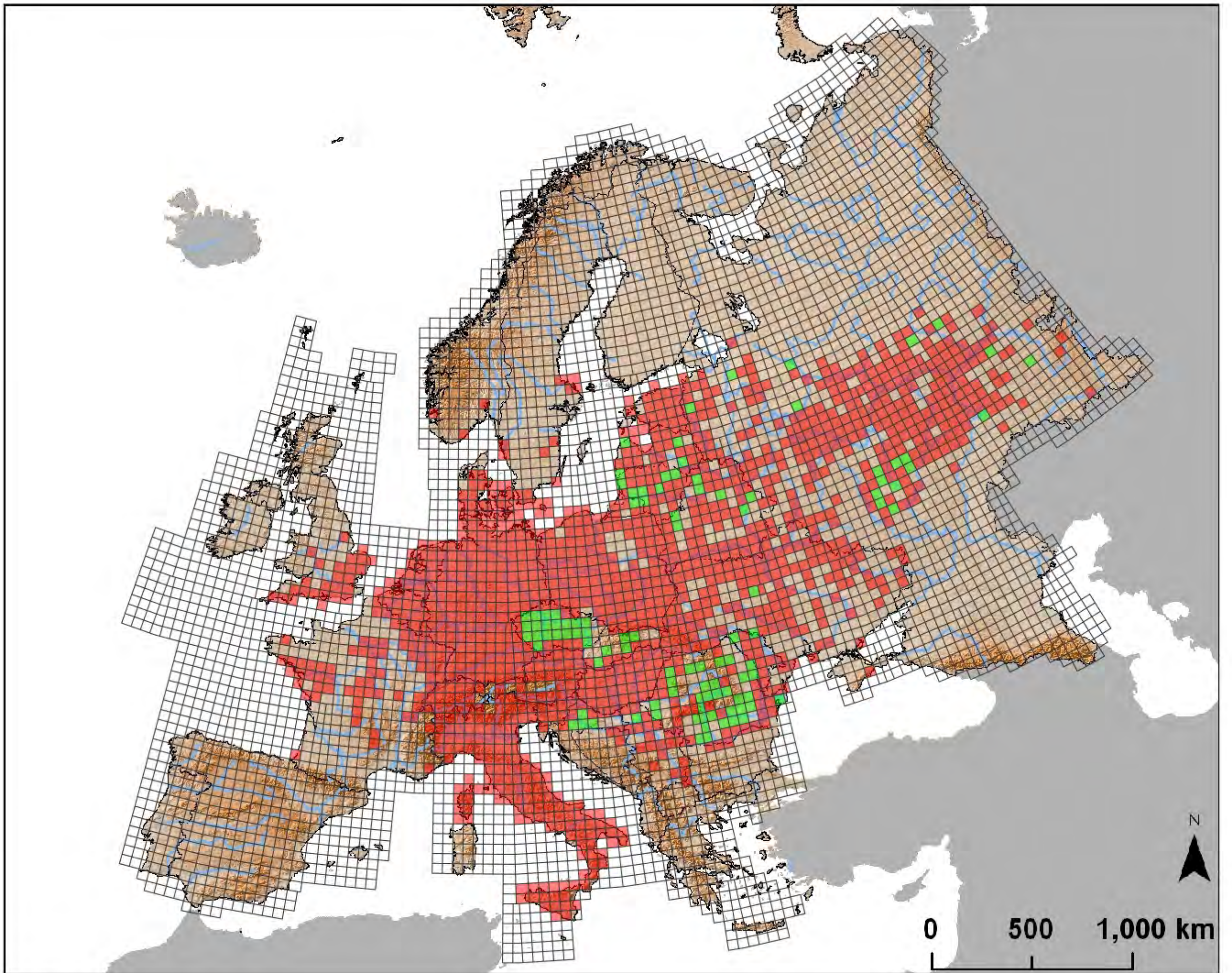

*Pelophylax kl. grafi*

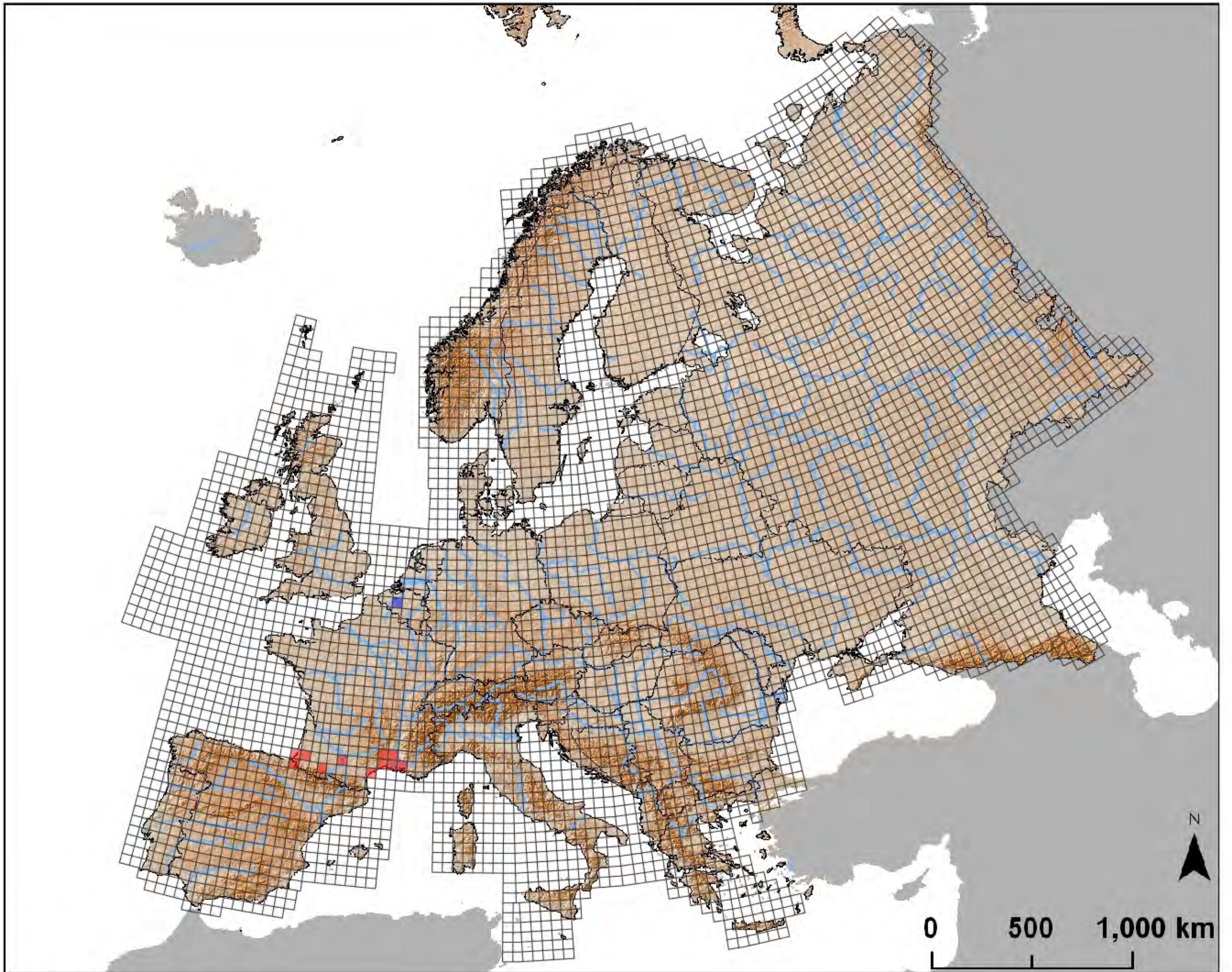

*Pelophylax perezii*

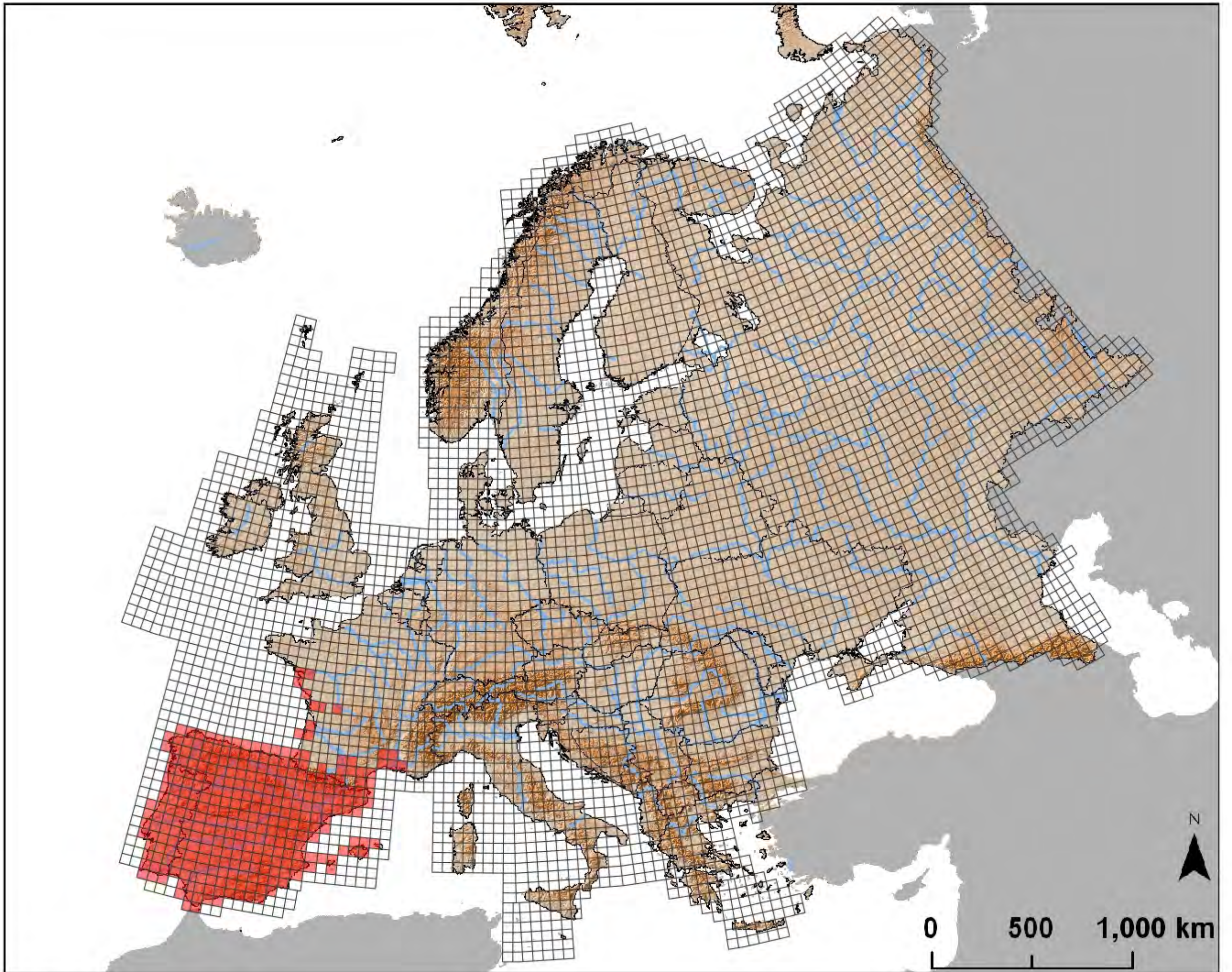

*Pelophylax ridibundus/bedriagae*

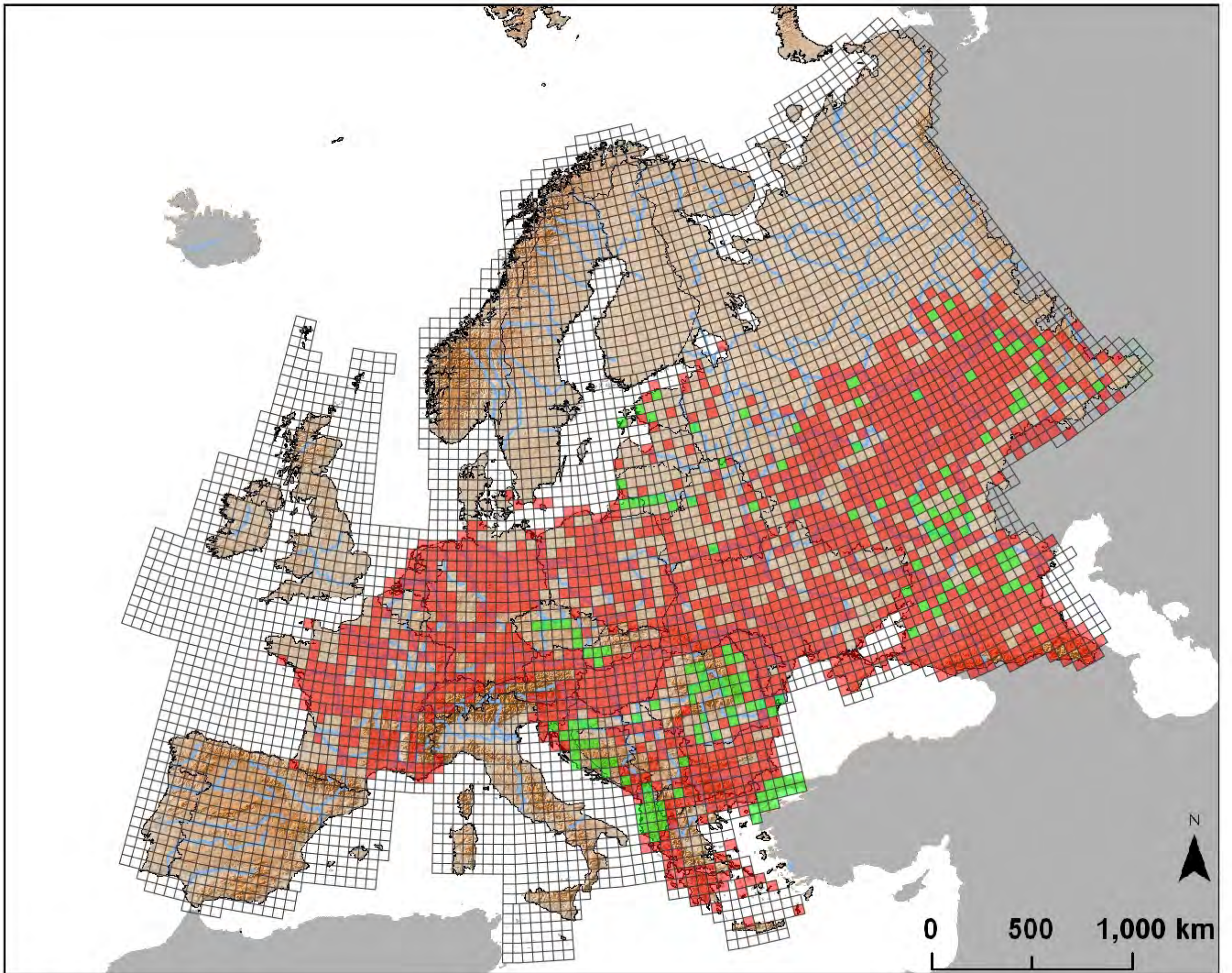

*Pelophylax shqipericus*

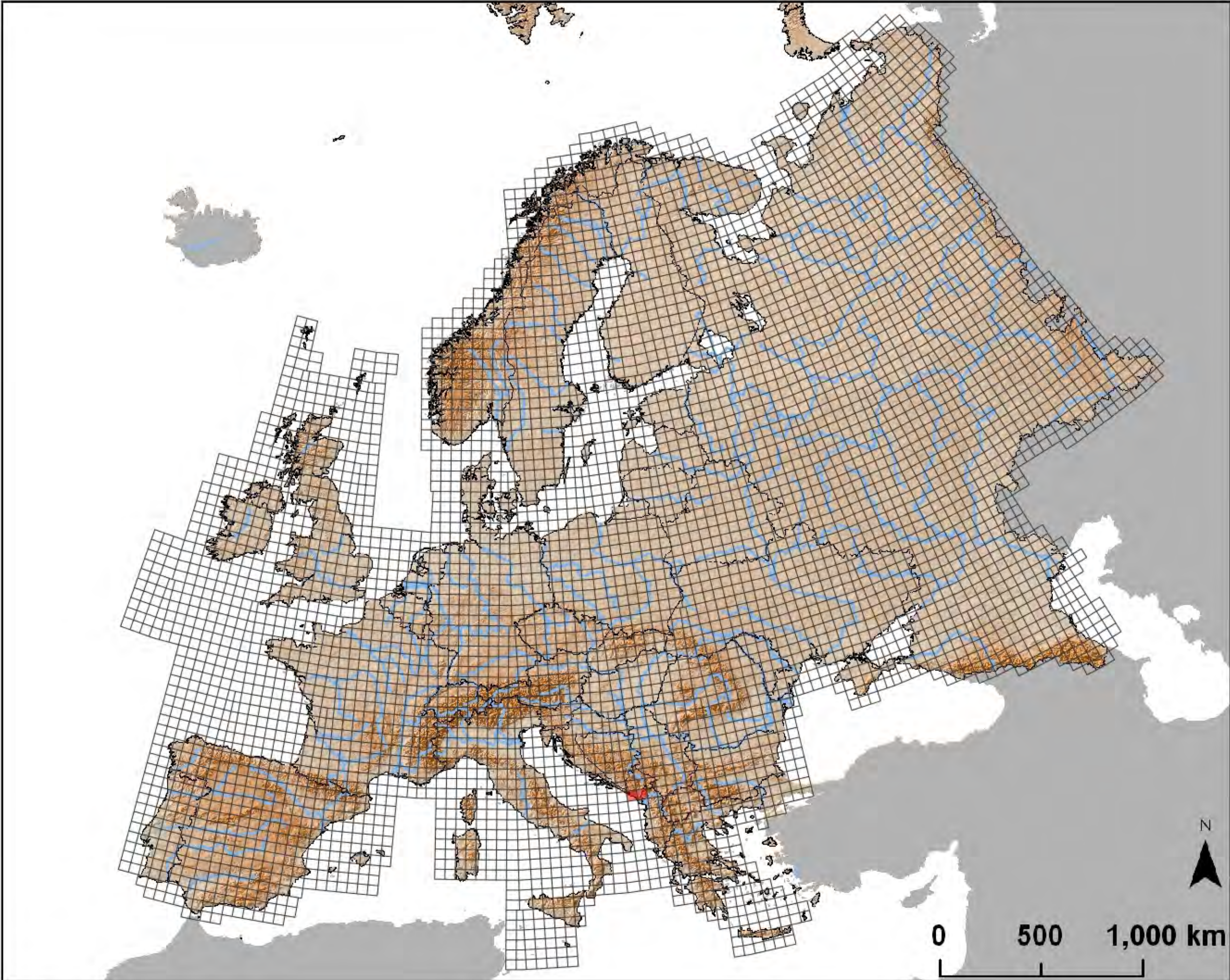

*Pleurodeles waltl*

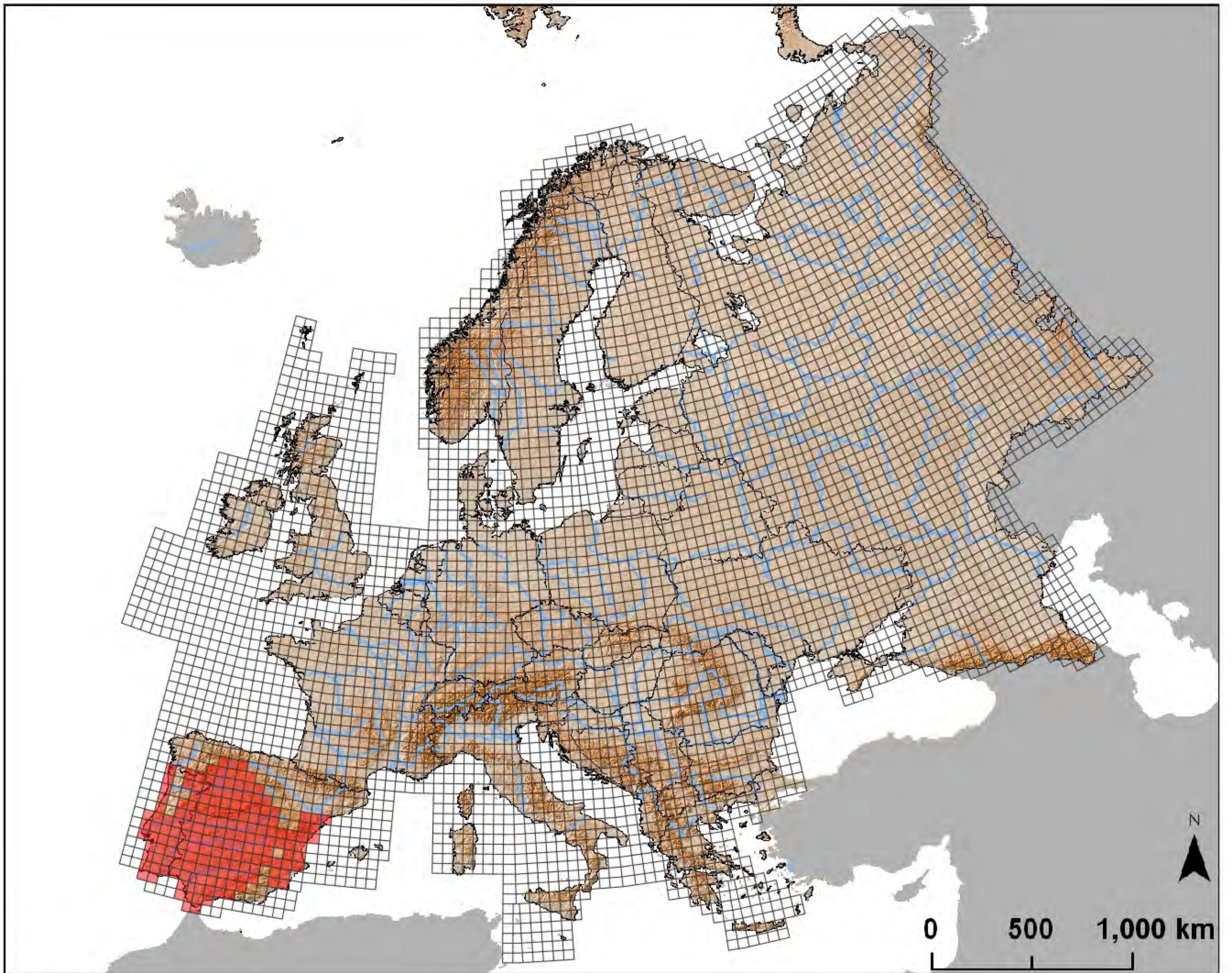

*Proteus anguinus*

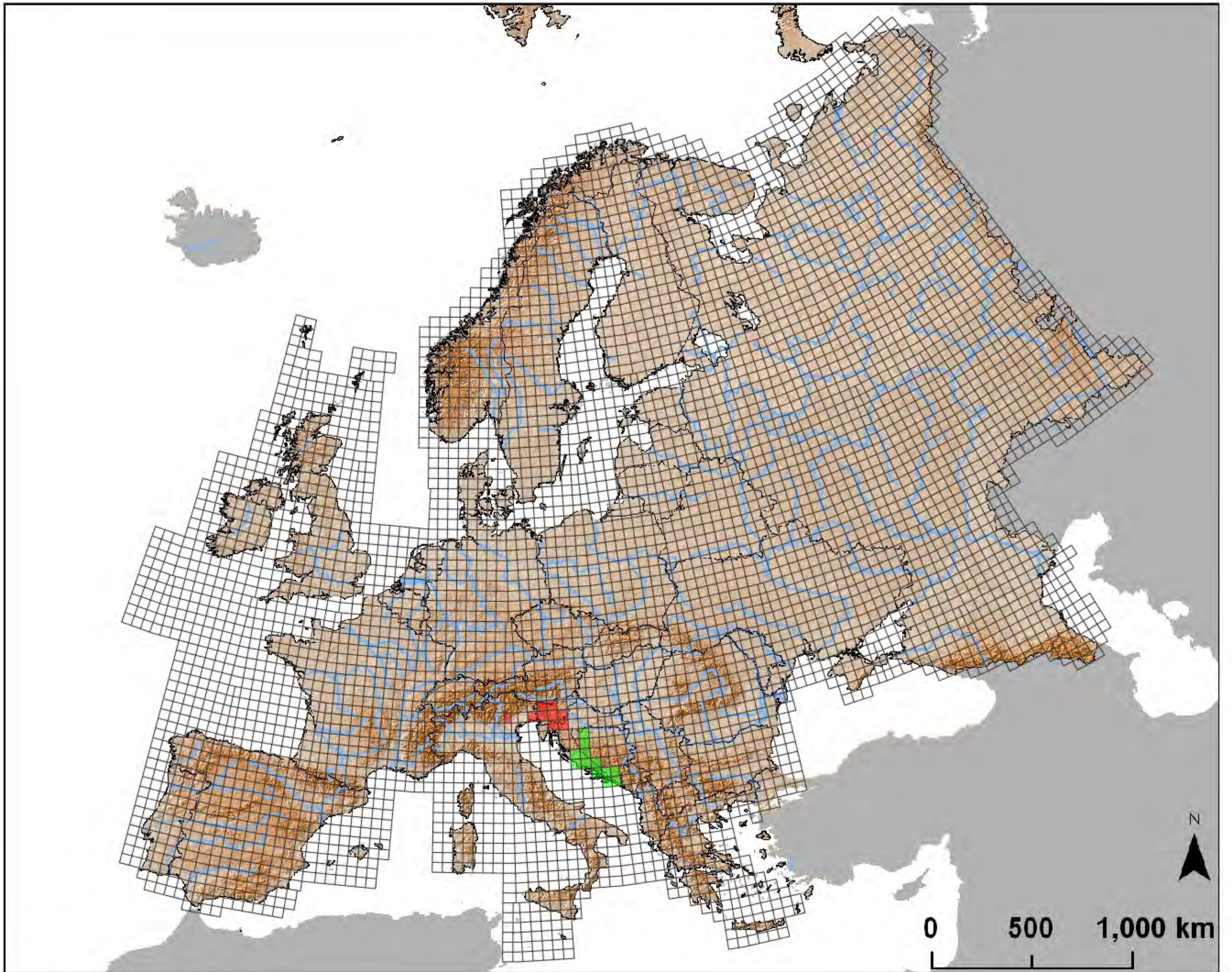

*Rana arvalis*

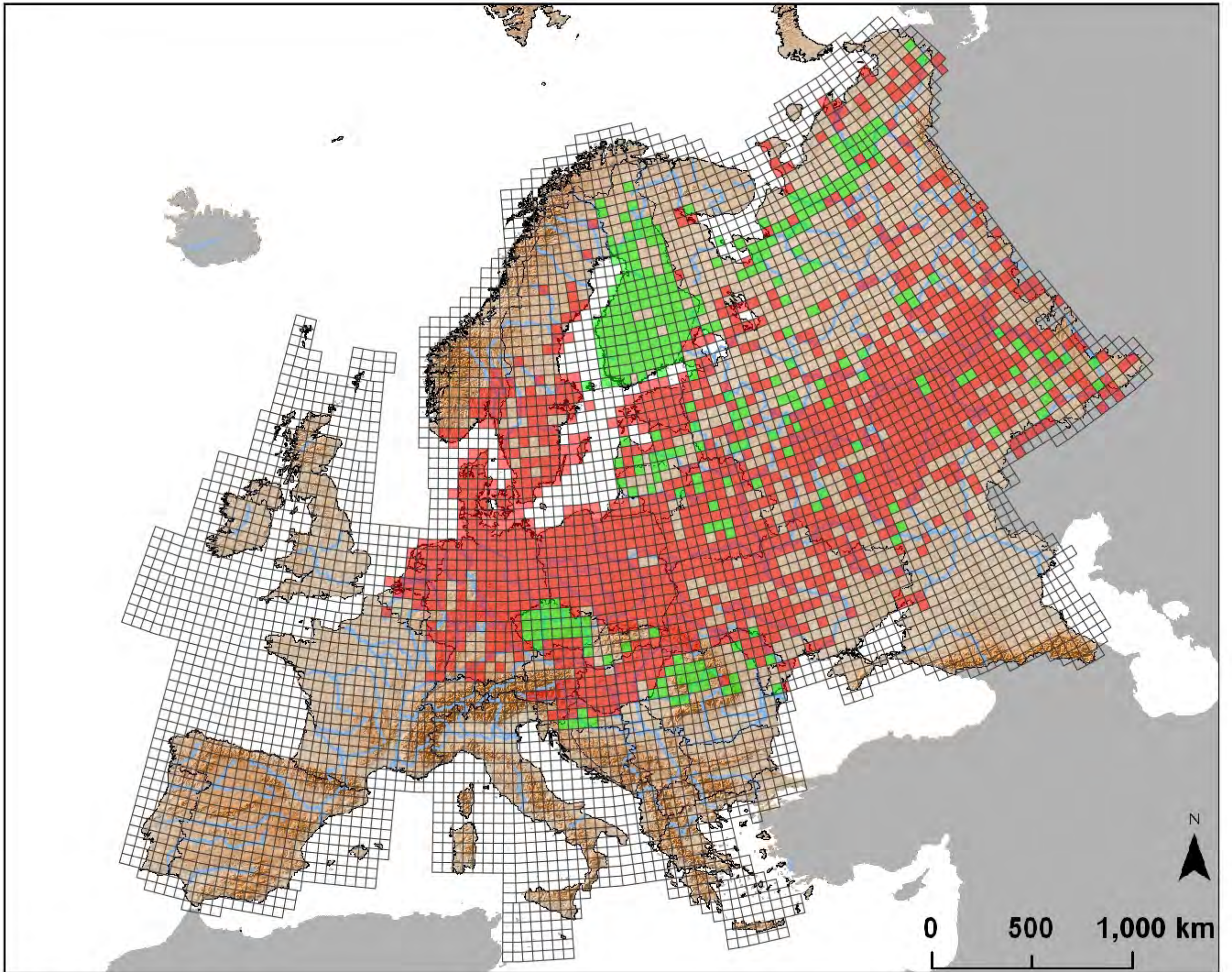



*Rana dalmatina*

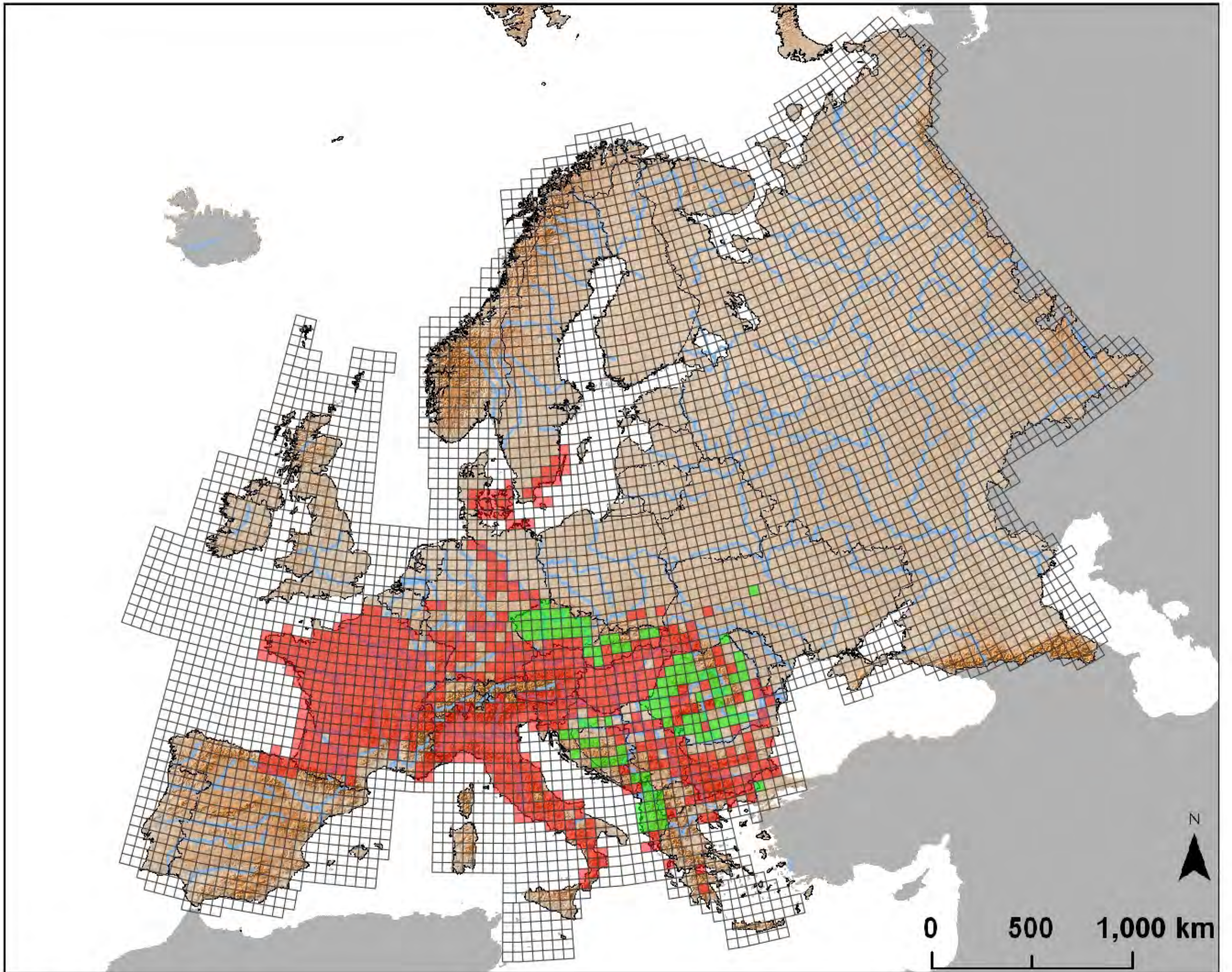

*Rana graeca*

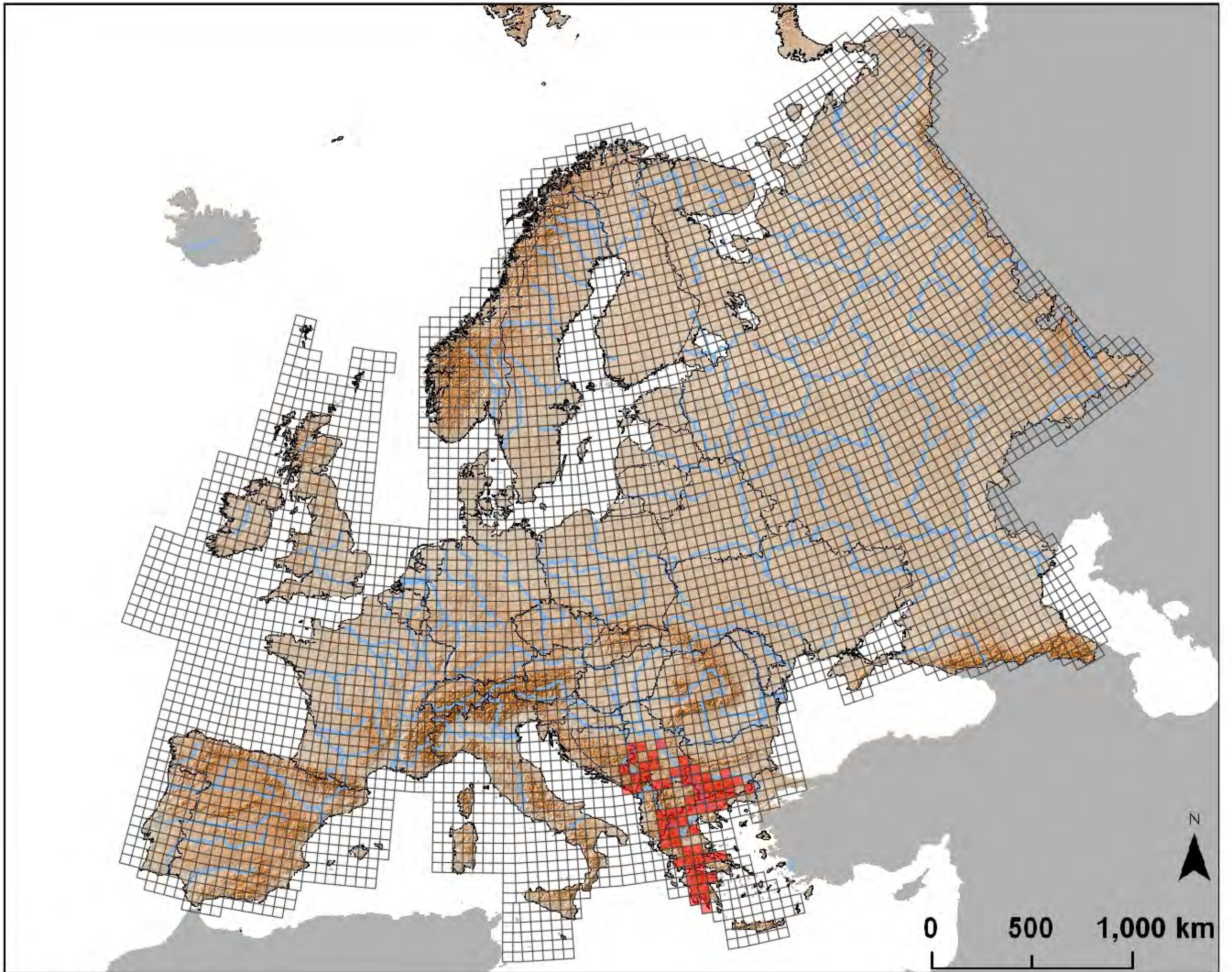

*Rana iberica*

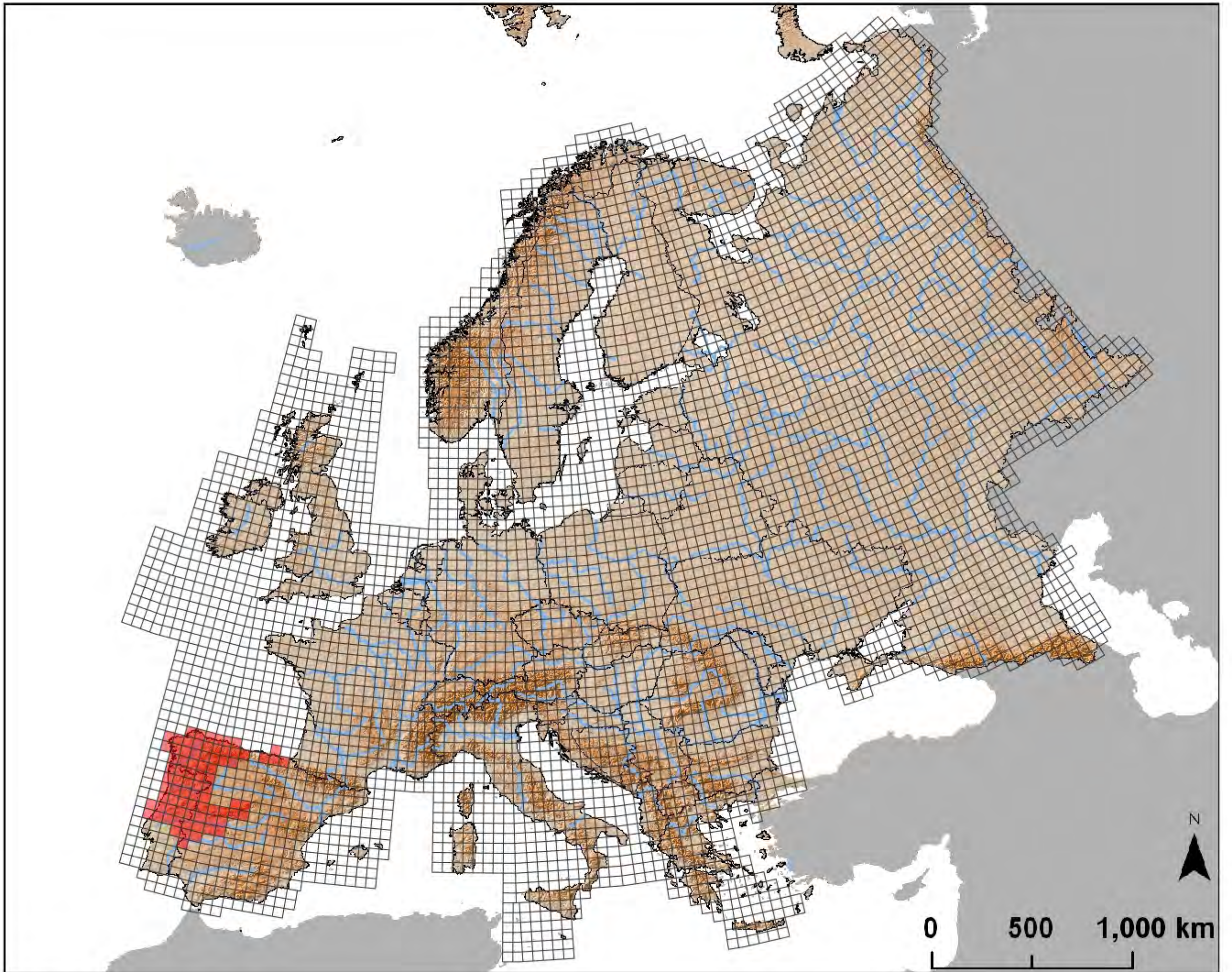

*Rana italica*

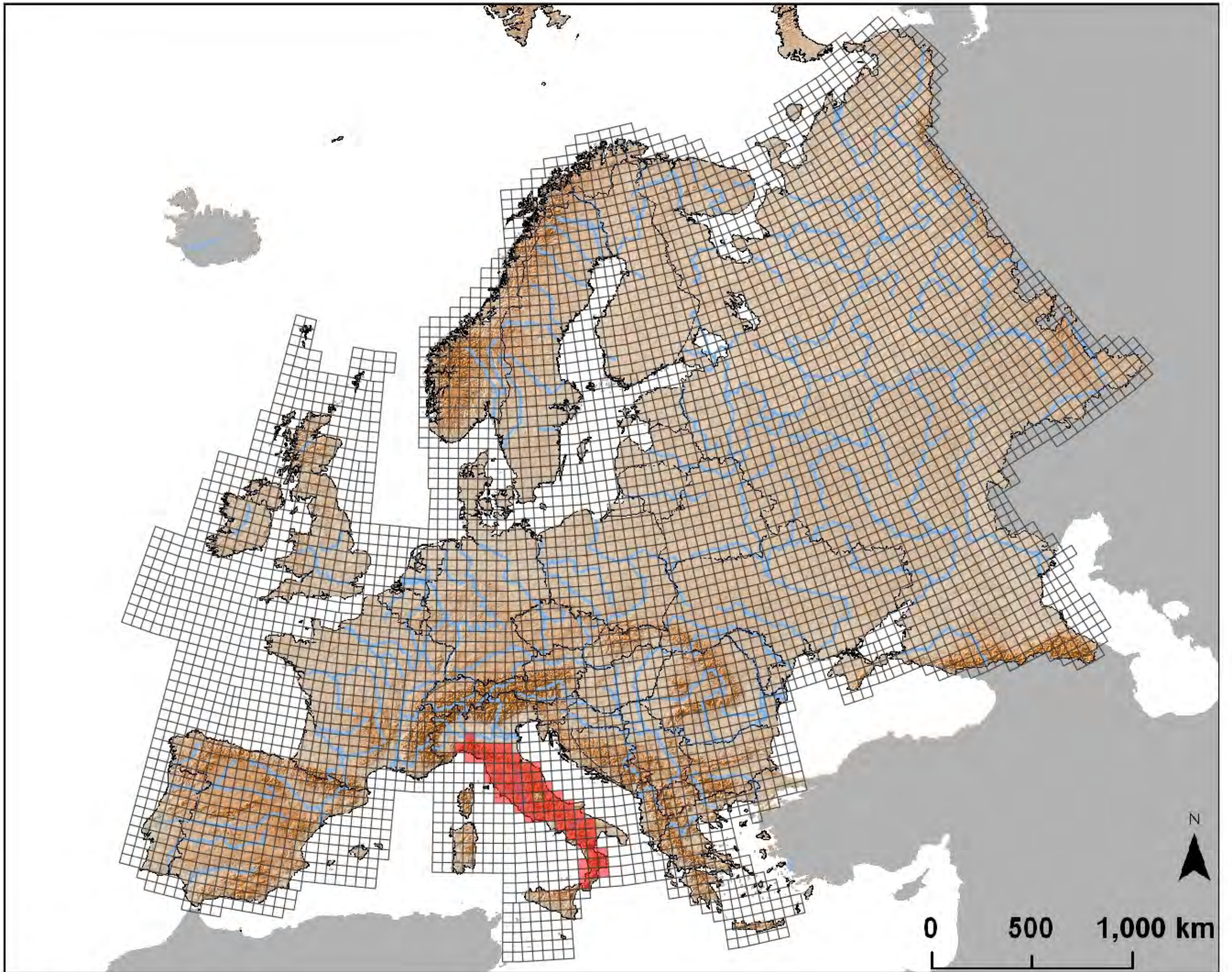

*Rana latastei*

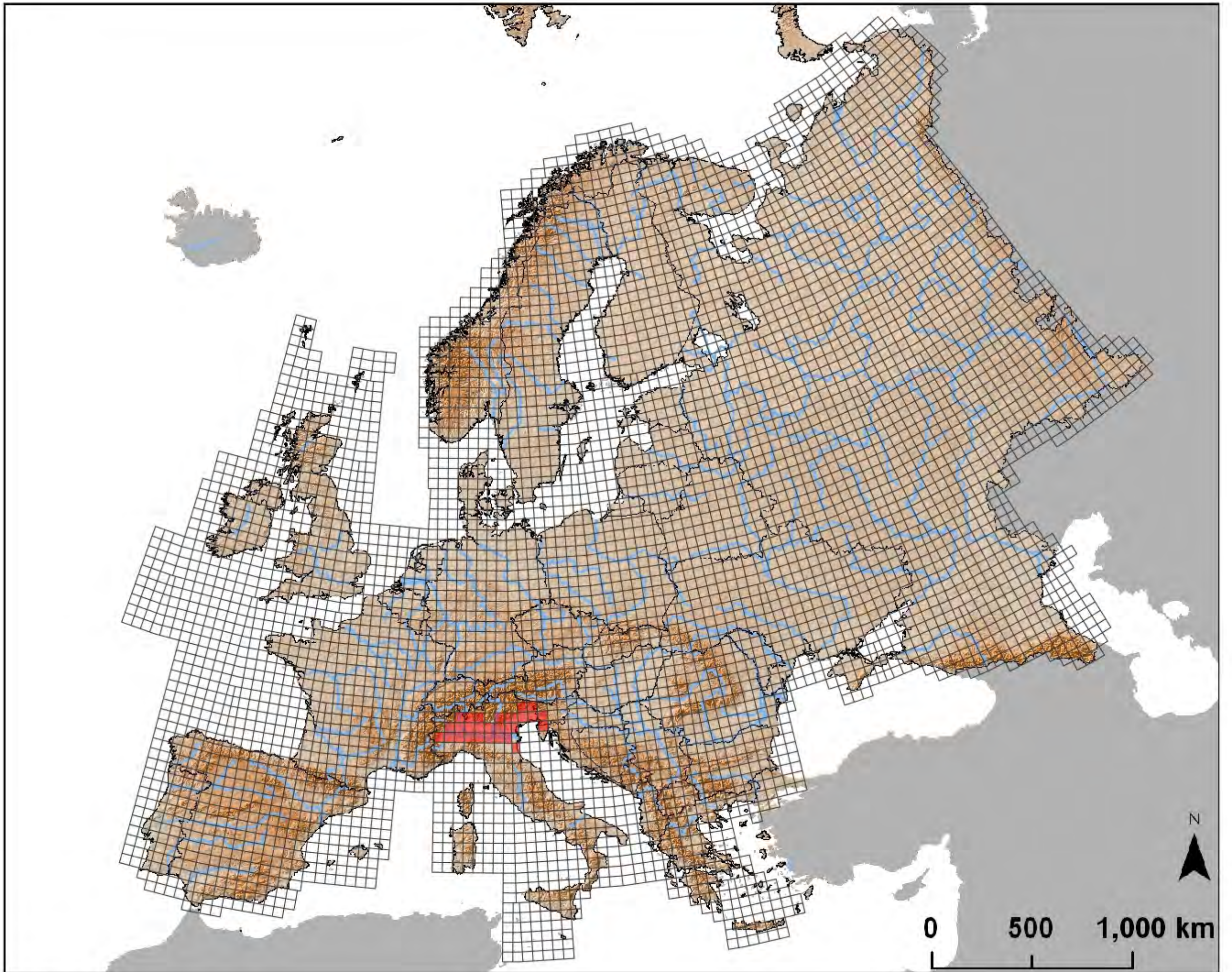

*Rana macrocnemis*

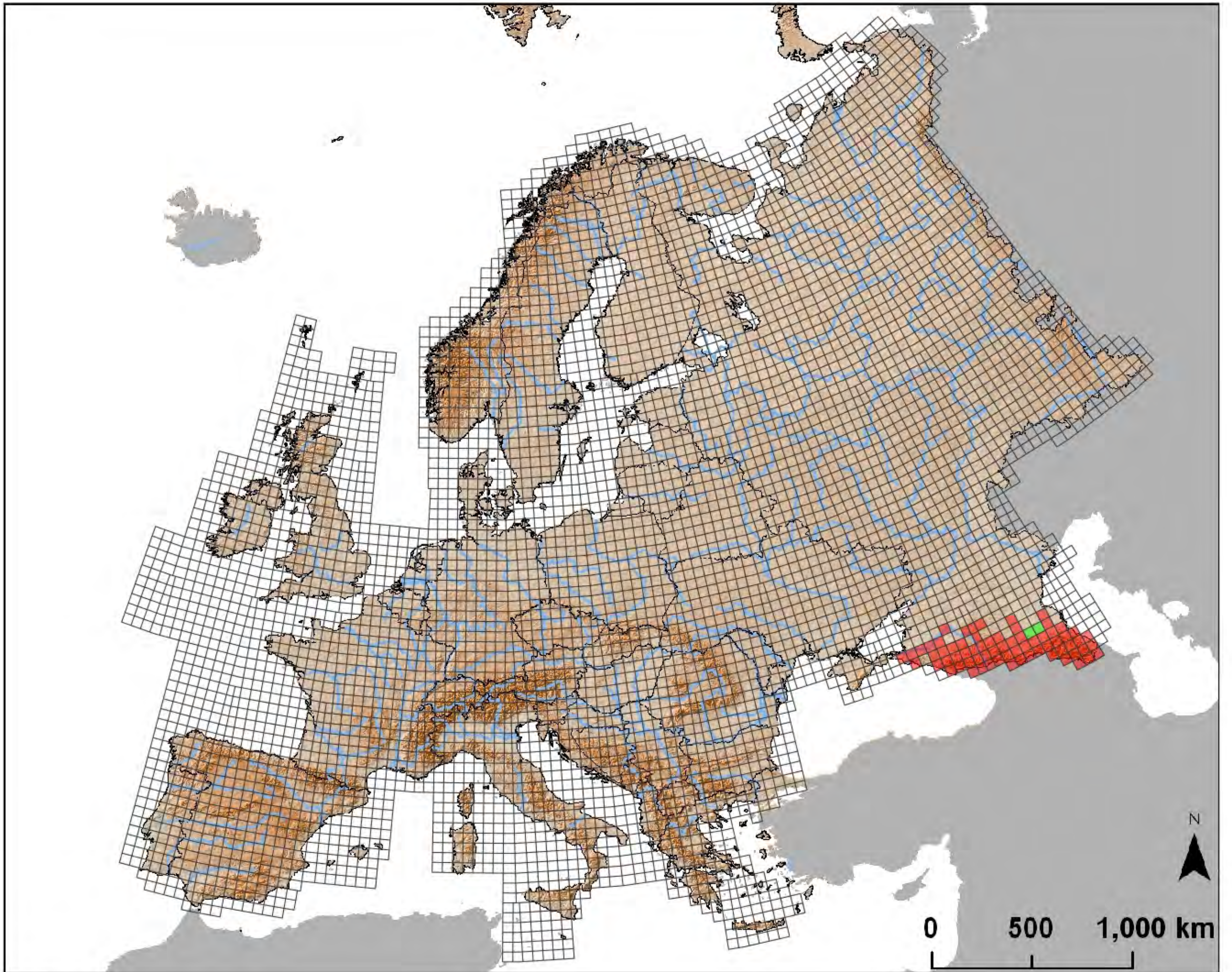

*Rana pyrenaica*

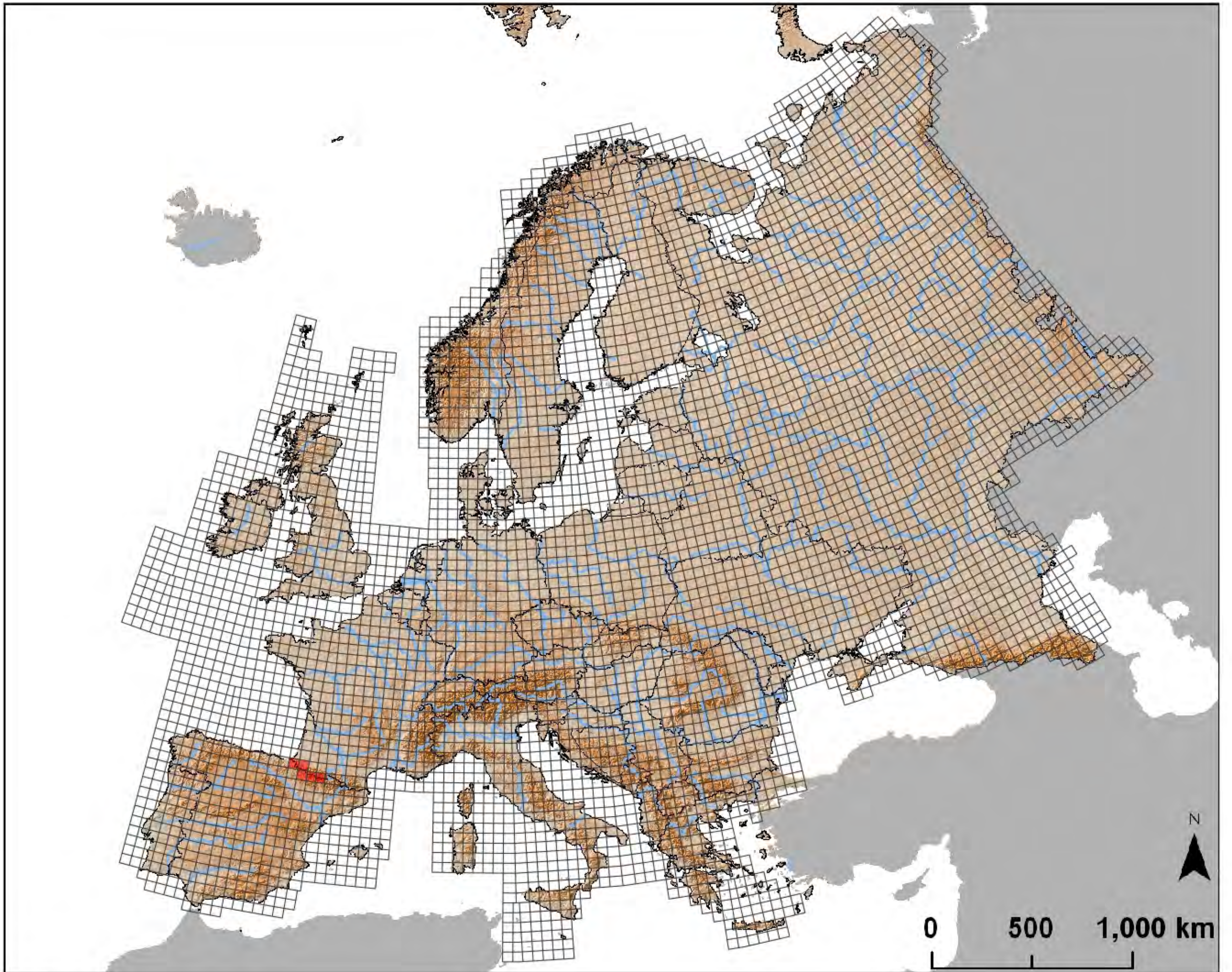

*Rana temporaria*

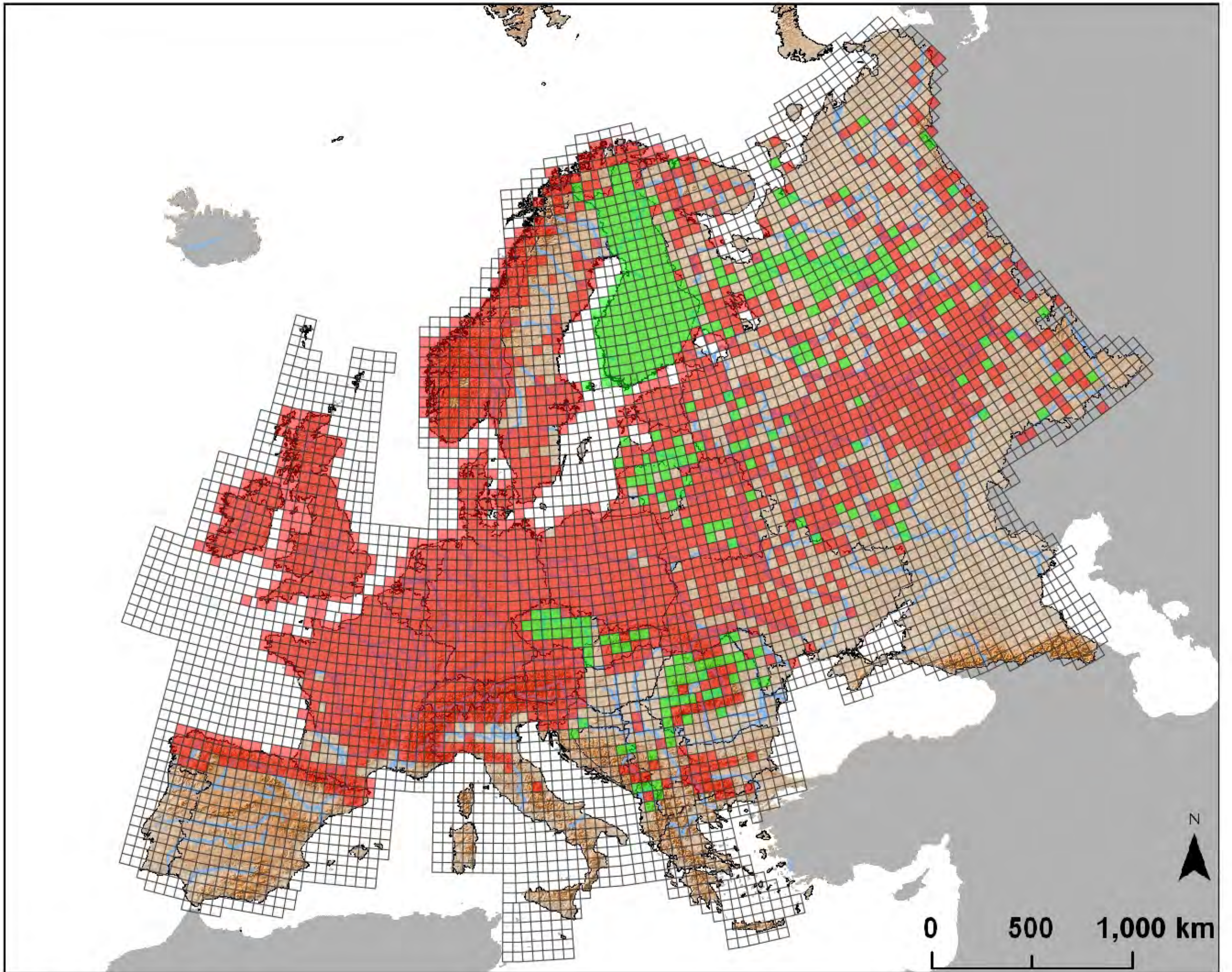



*Salamandra atra*

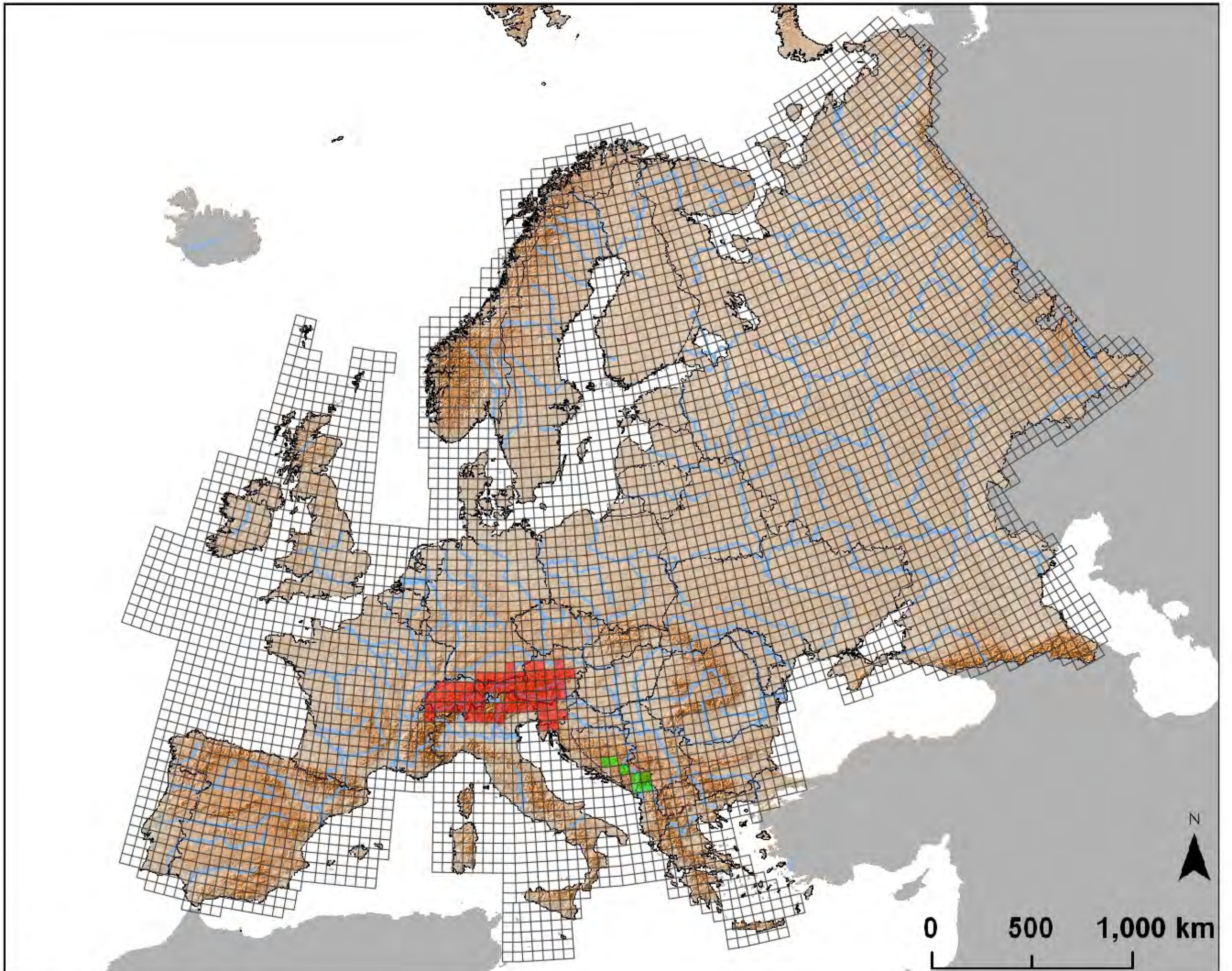

*Salamandra corsica*

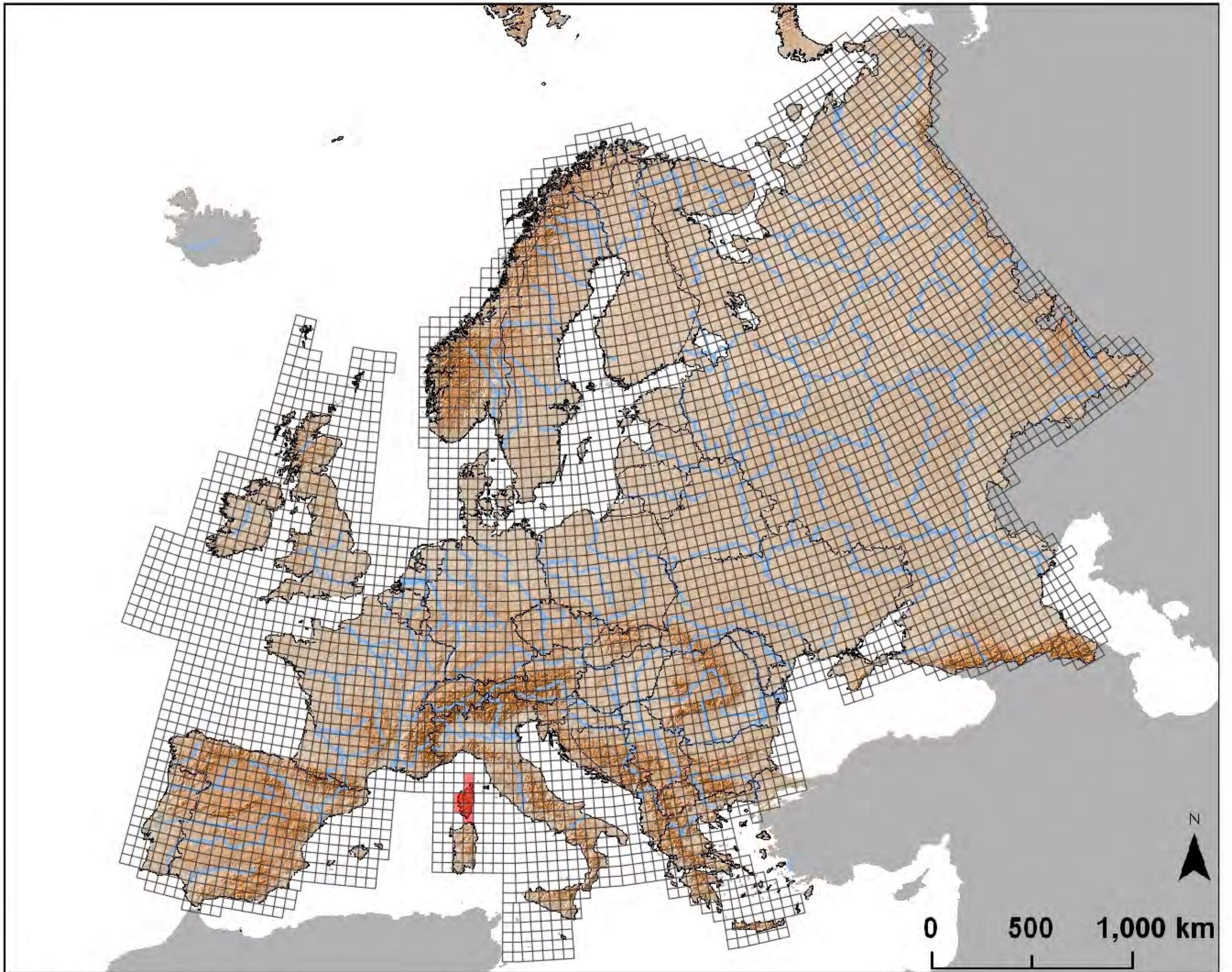

*Salamandra lanzai*

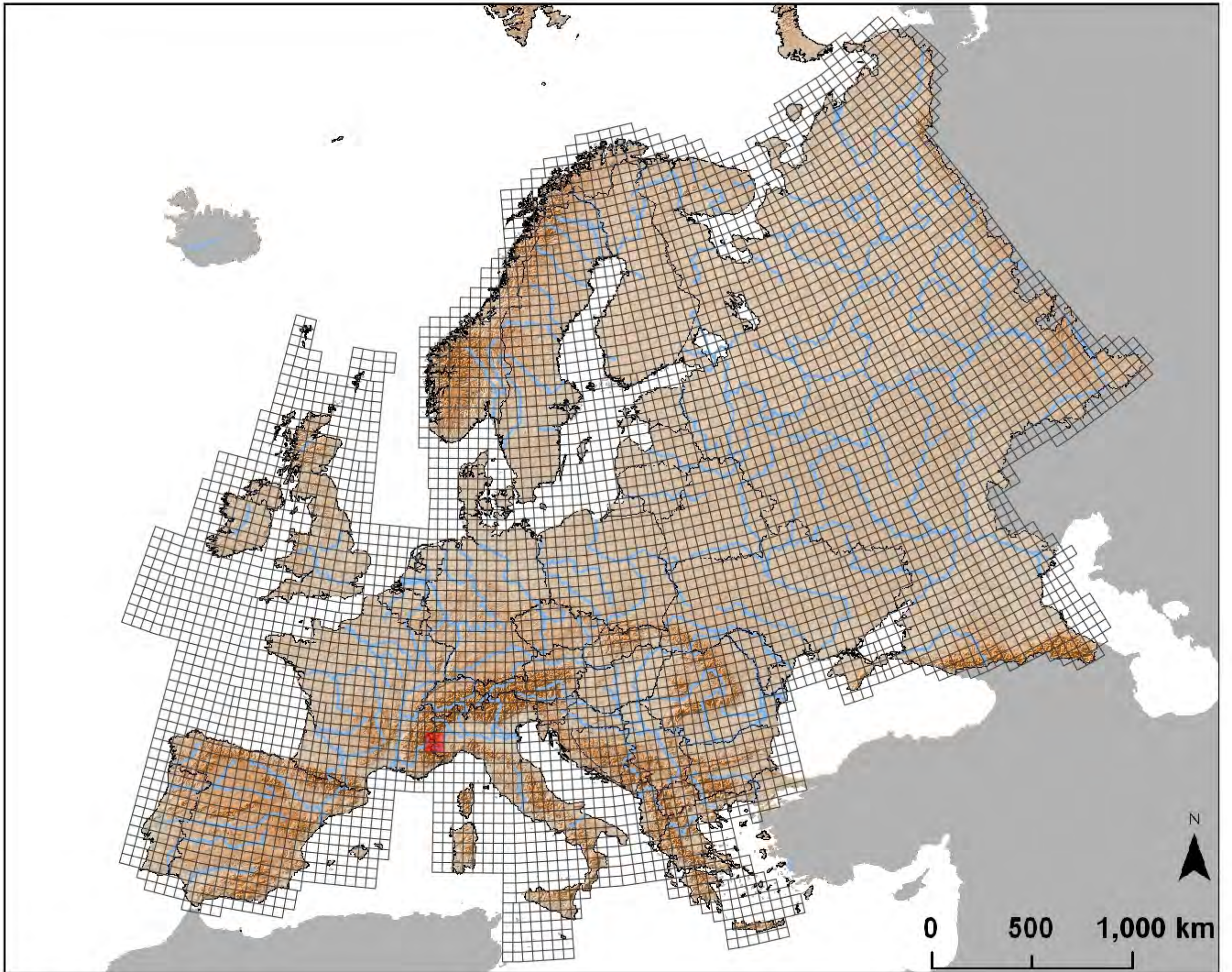

*Salamandra salamandra*

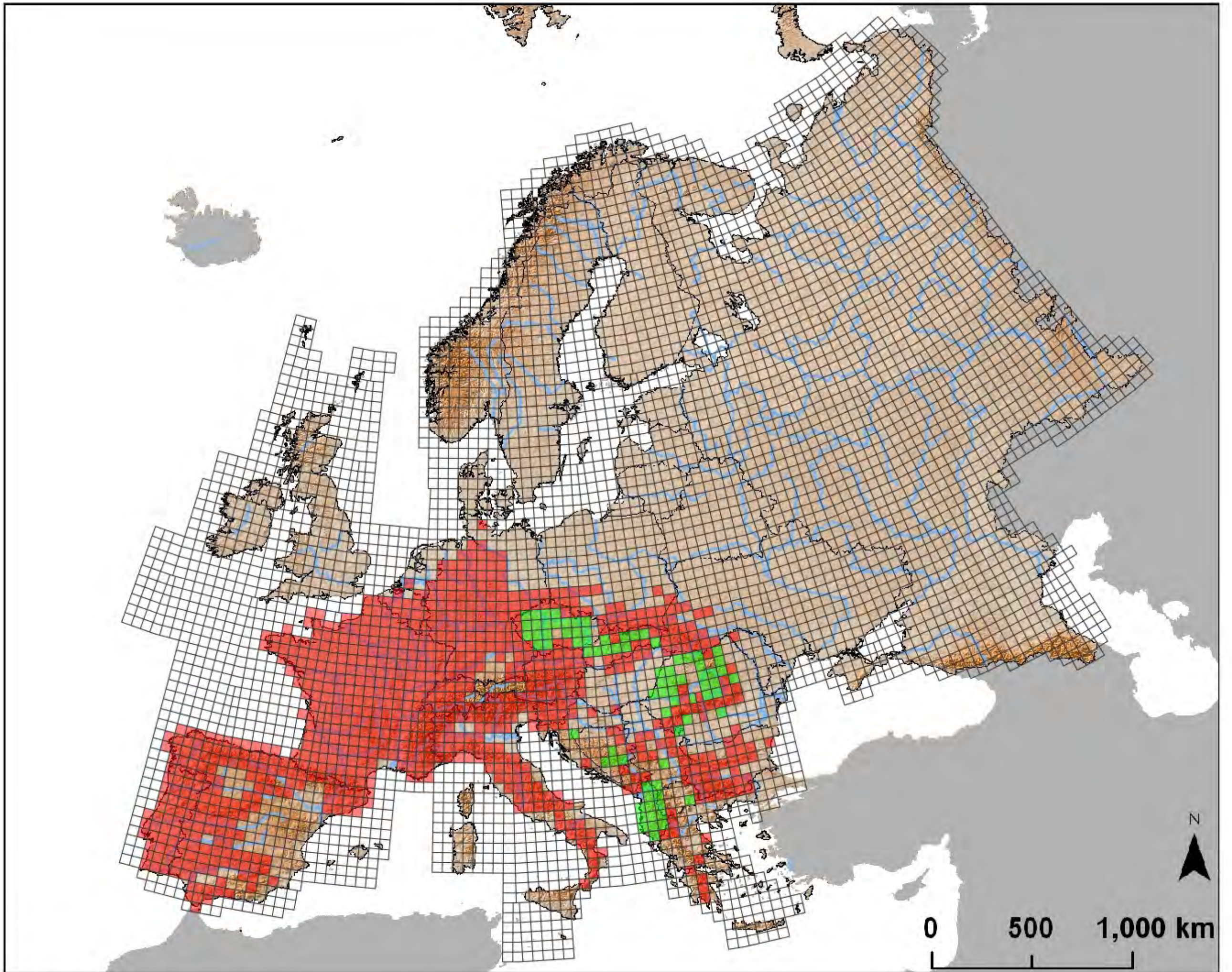

*Salamandrella keyserlingii*

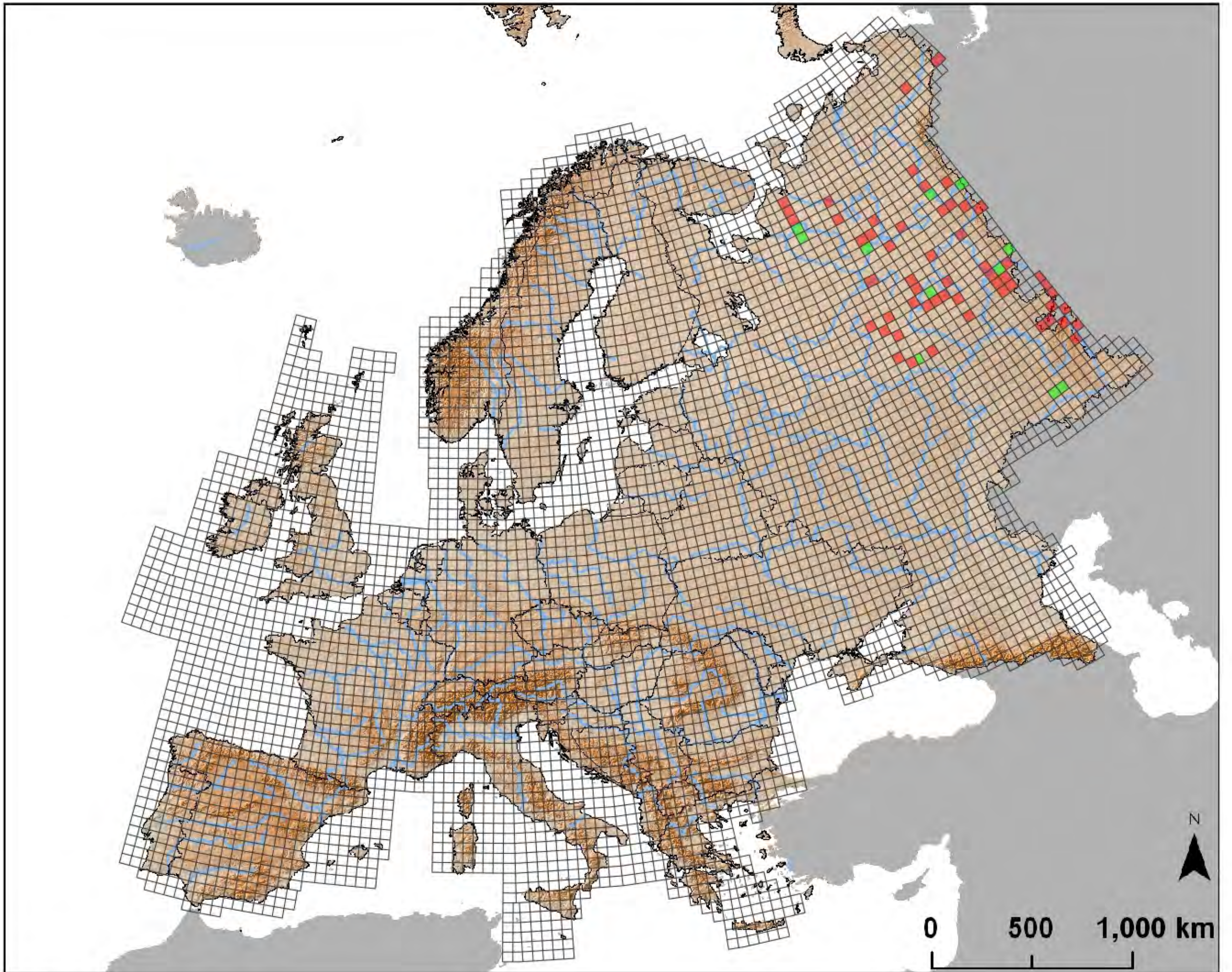

*Salamandrina perspicillata/terdigitata*

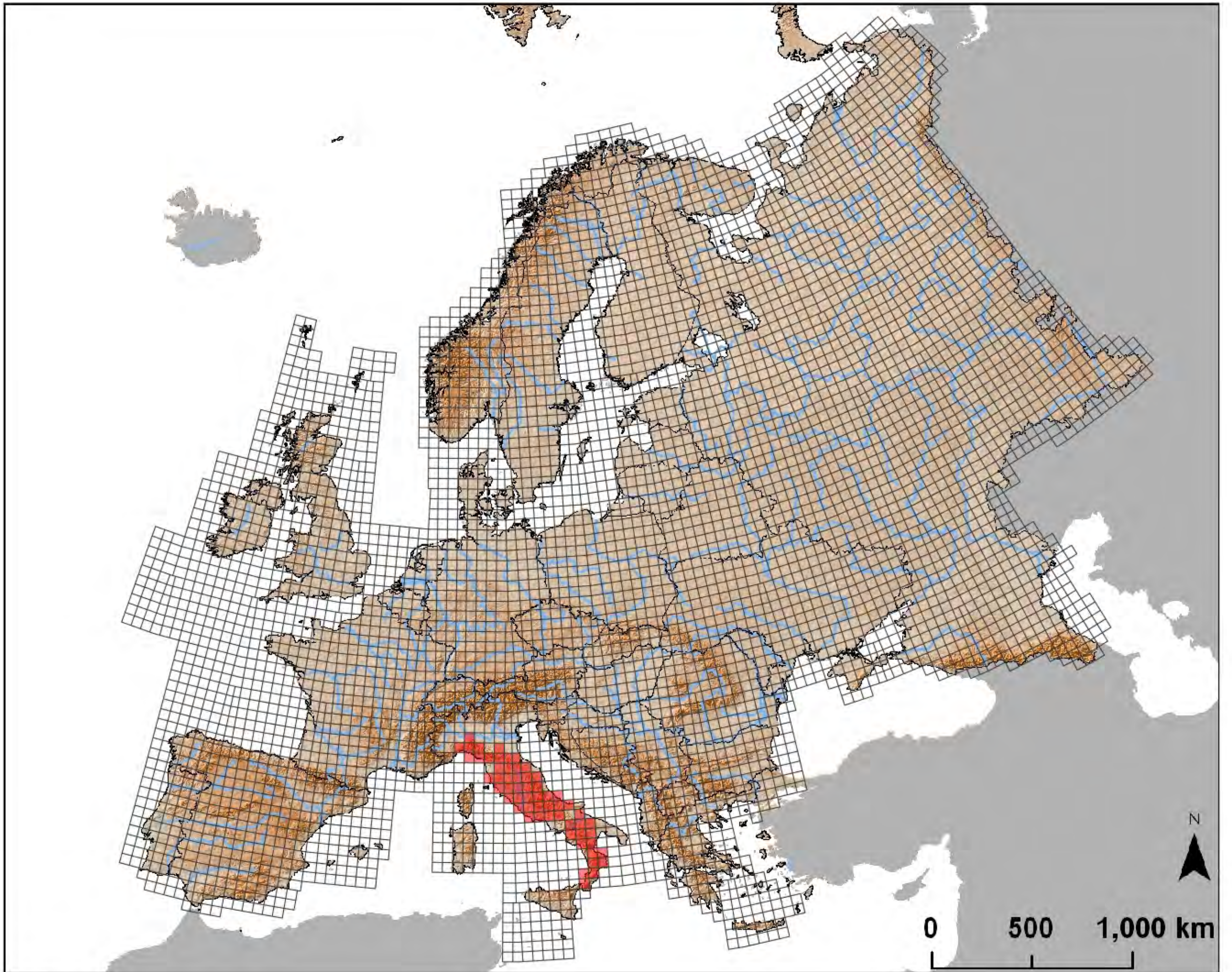

*Speleomantes ambrosii*

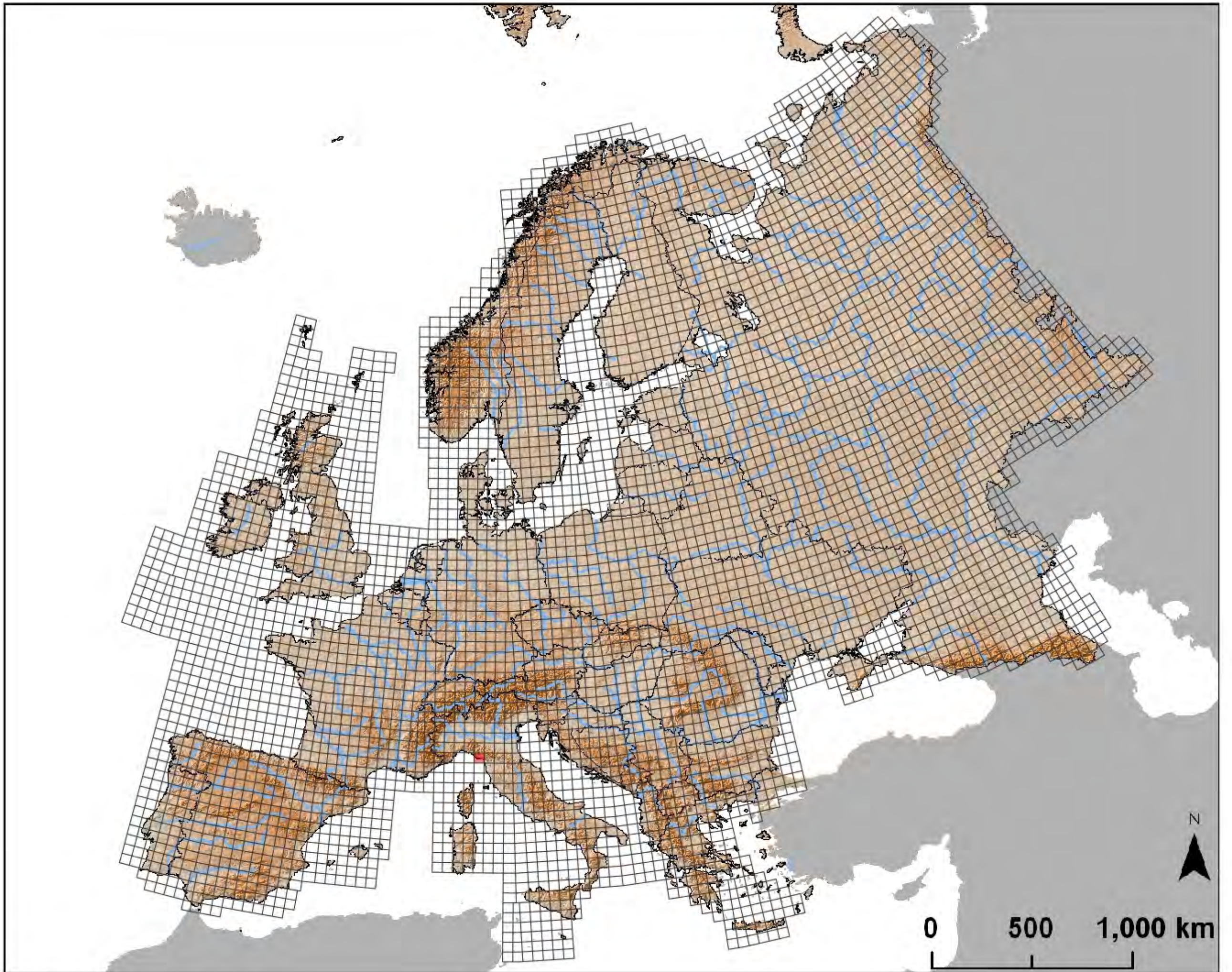

*Speleomantes flavus*

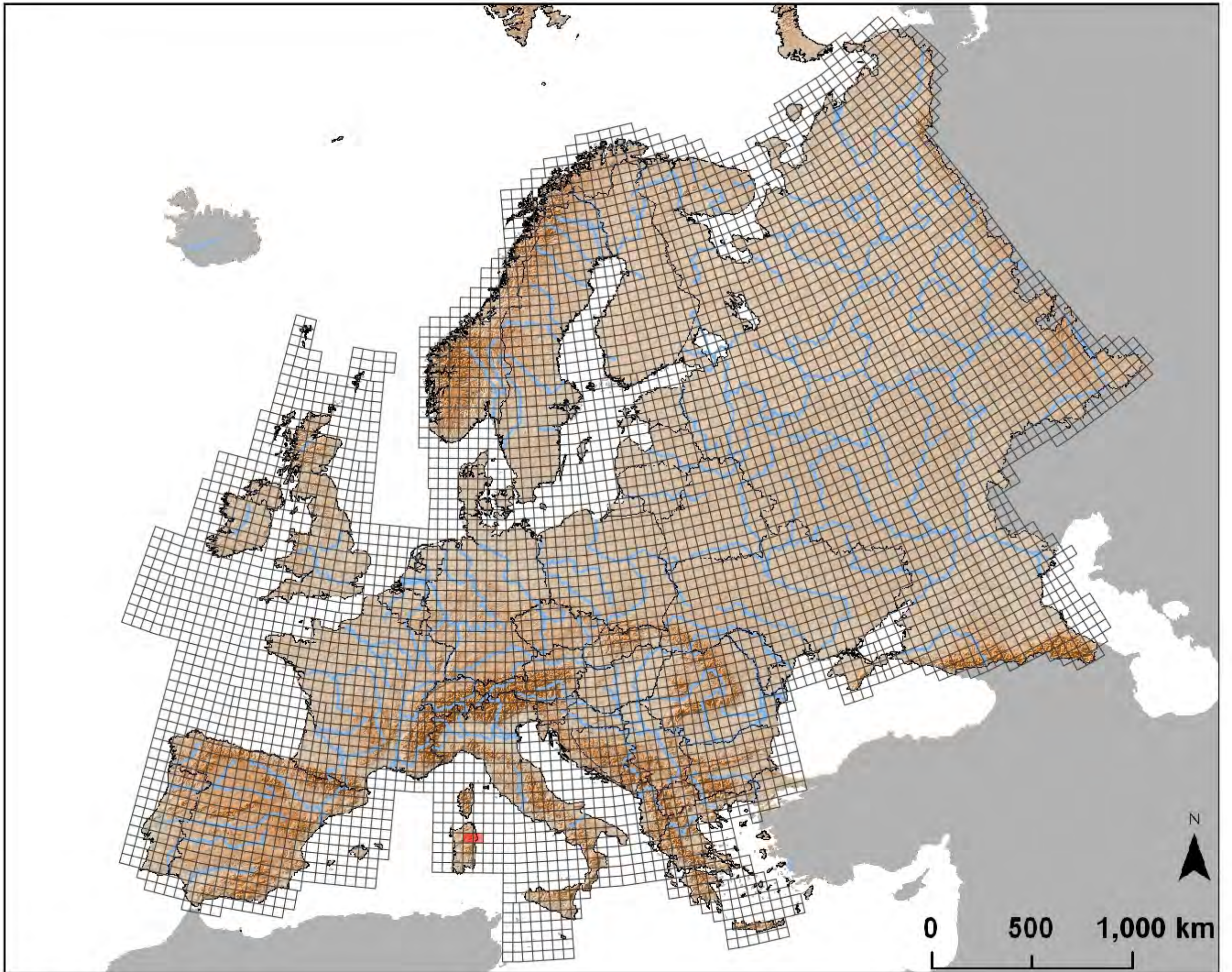



*Speleomantes genei*

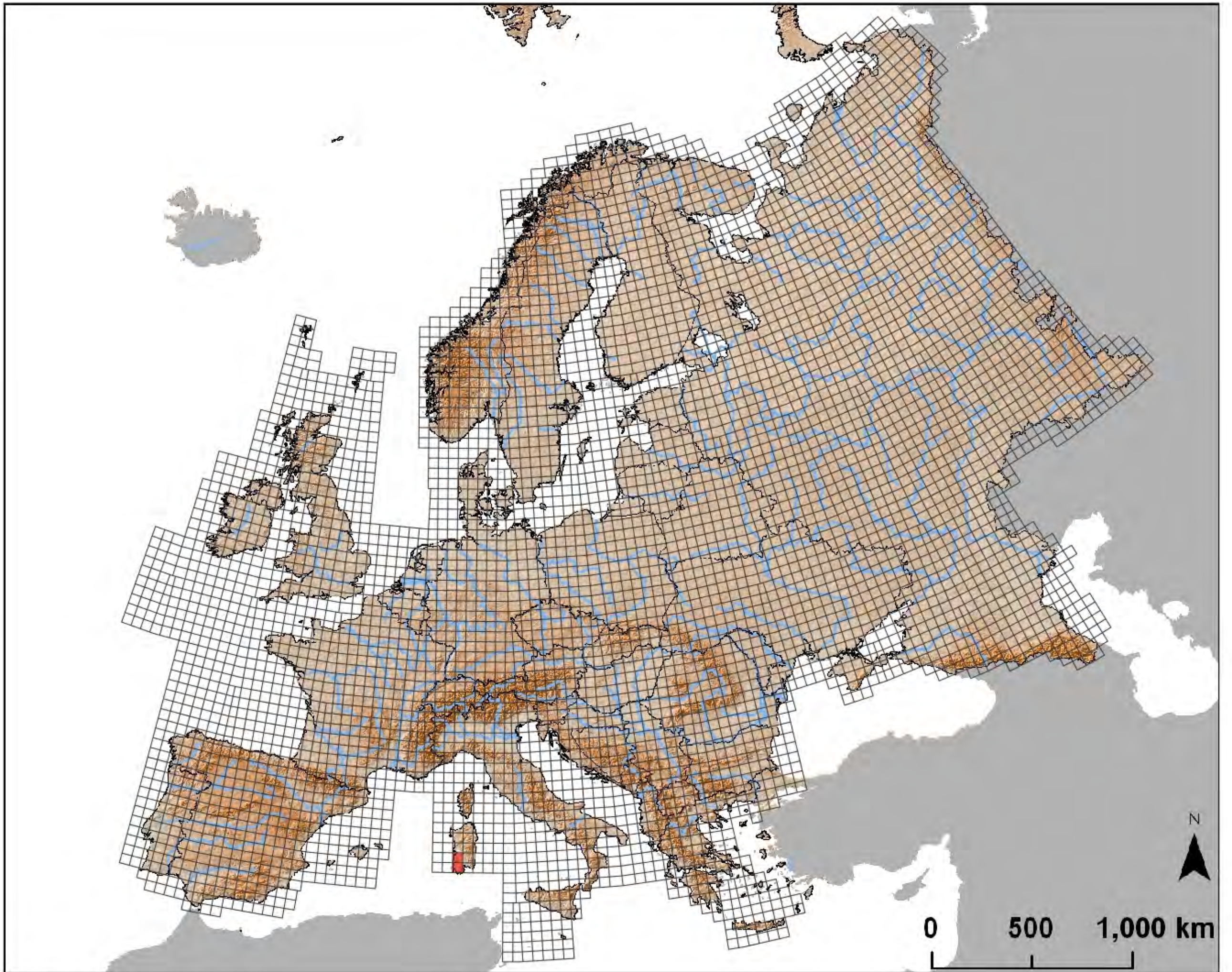

*Speleomantes imperialis*

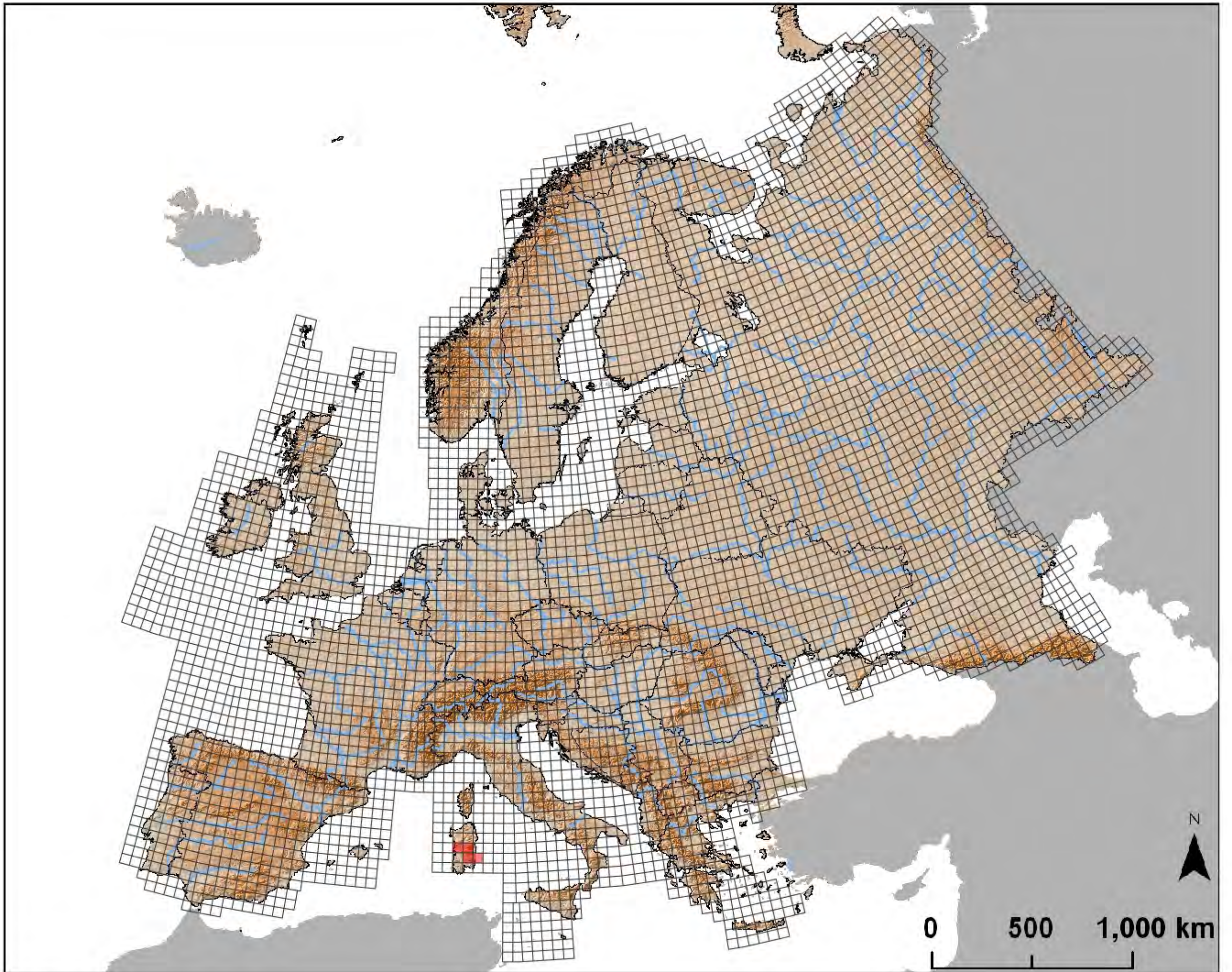

*Speleomantes italicus*

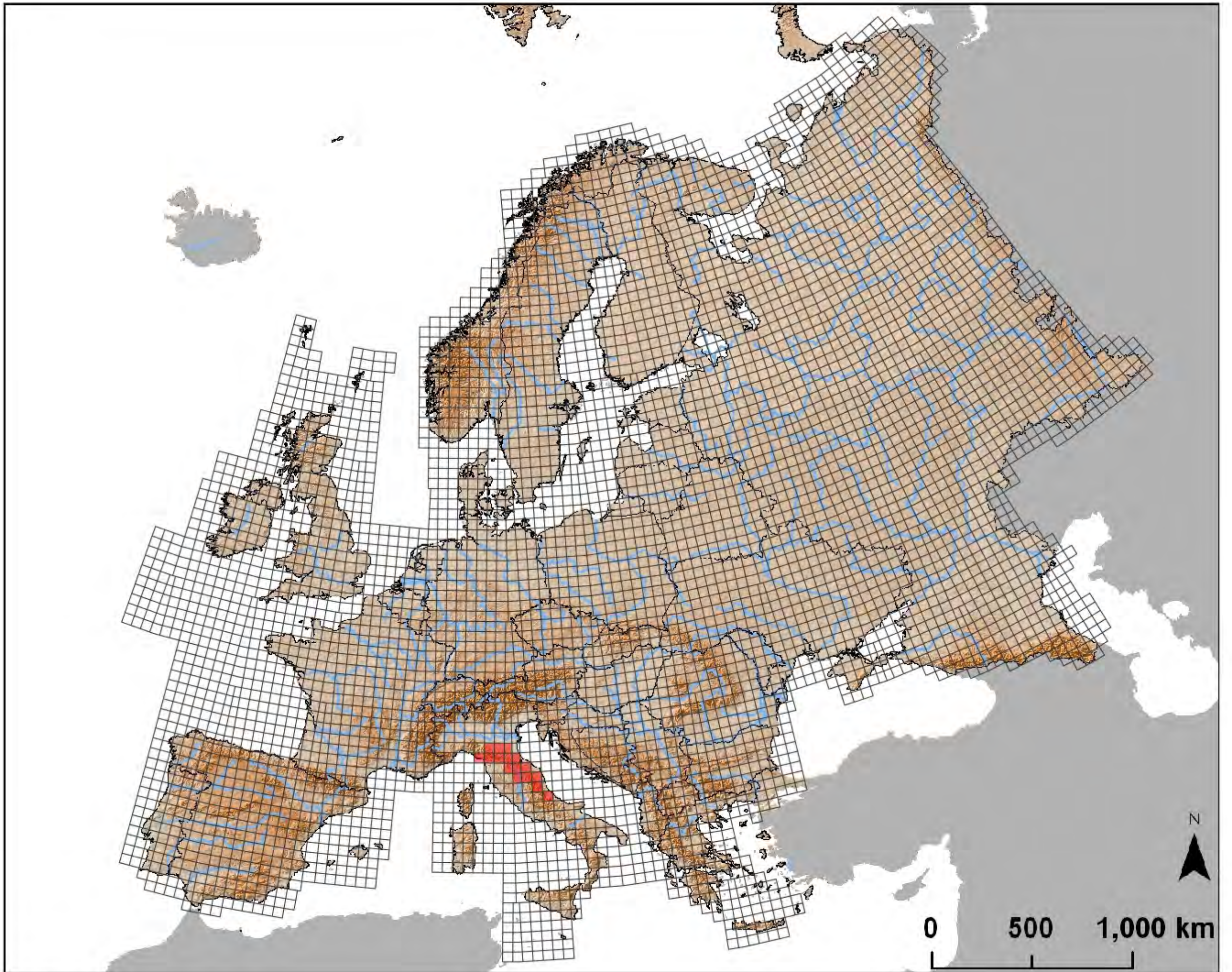

*Speleomantes sarrabusensis*

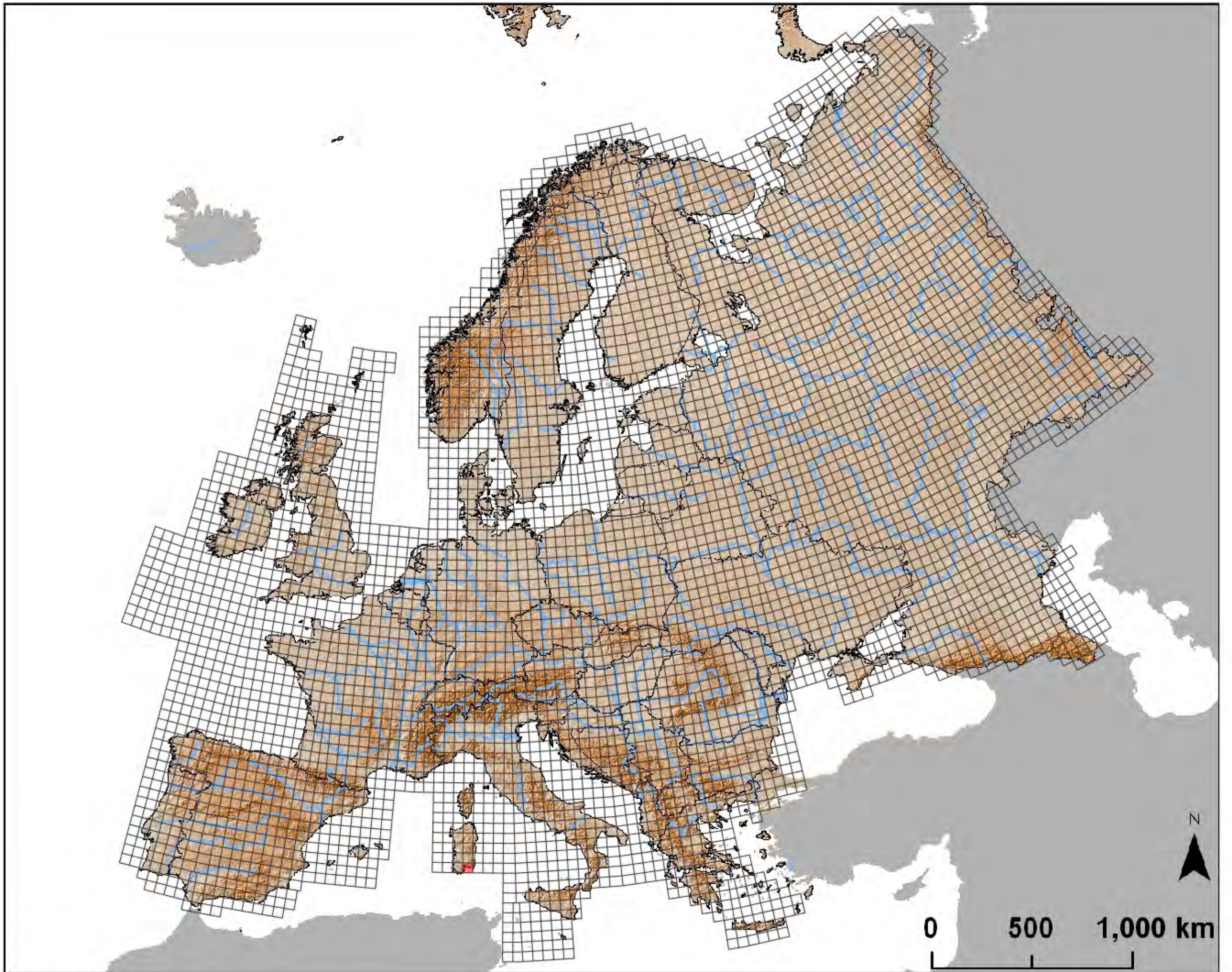

*Speleomantes strinatii*

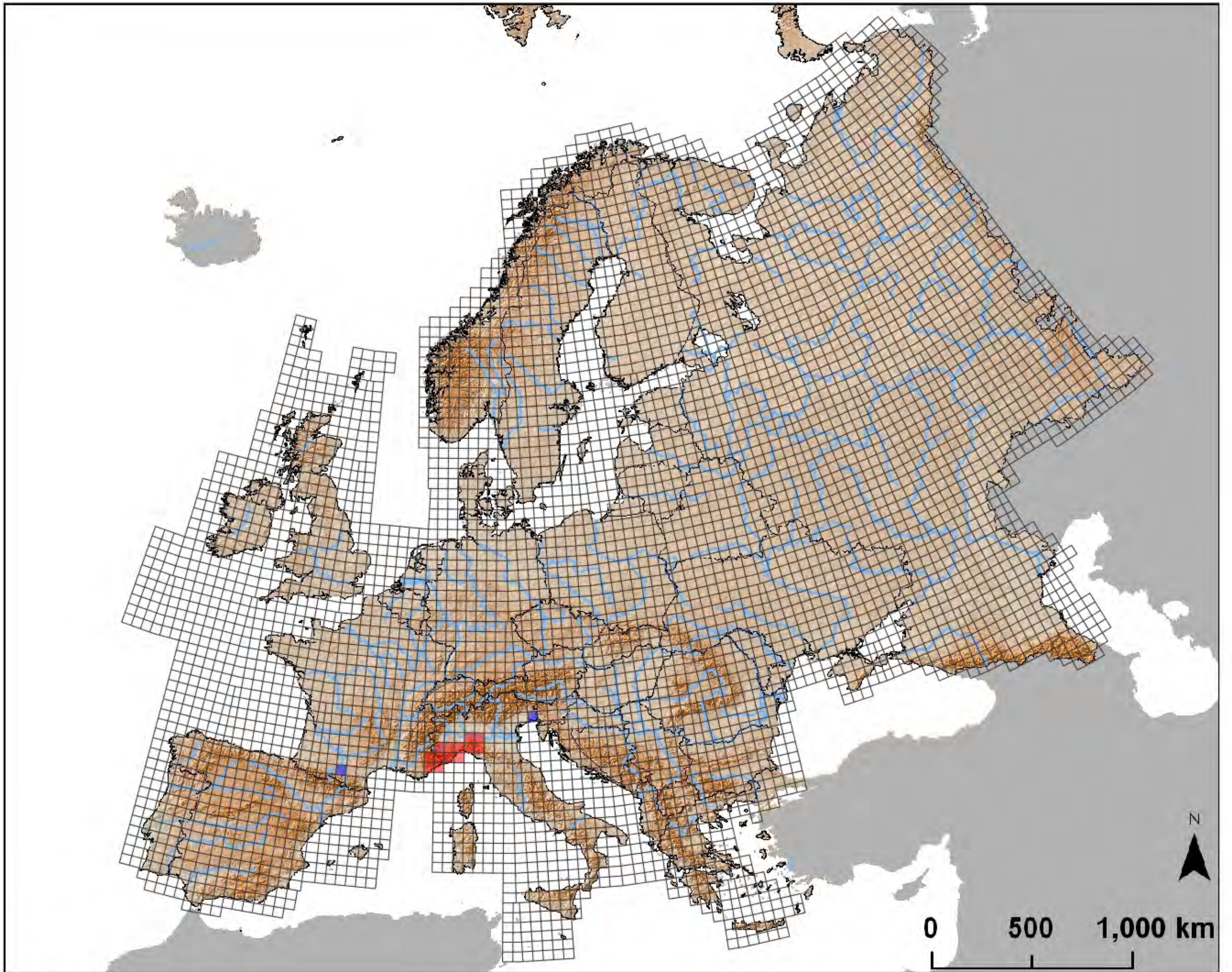

*Speleomantes supramontis*

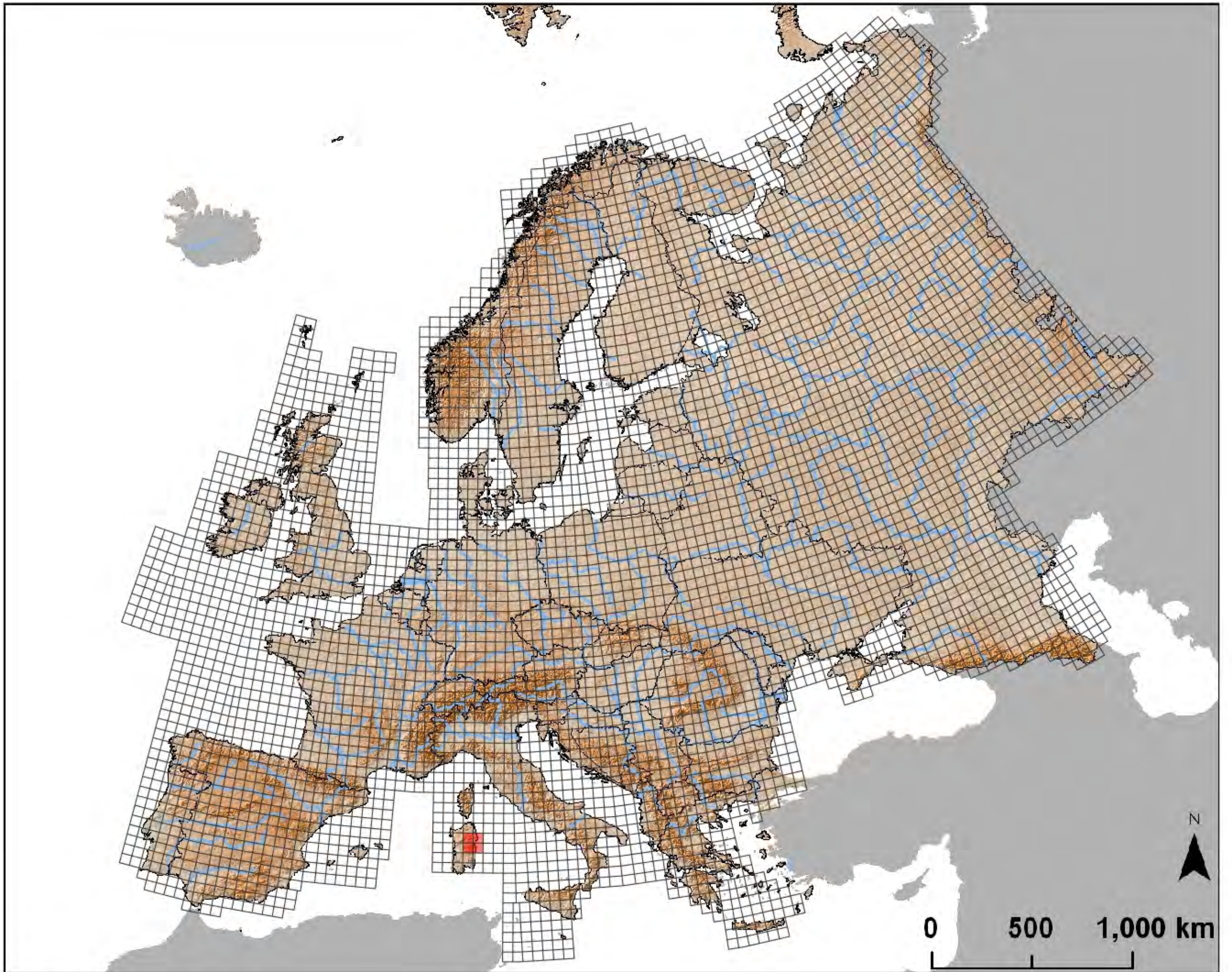

*Triturus cristatus* complex

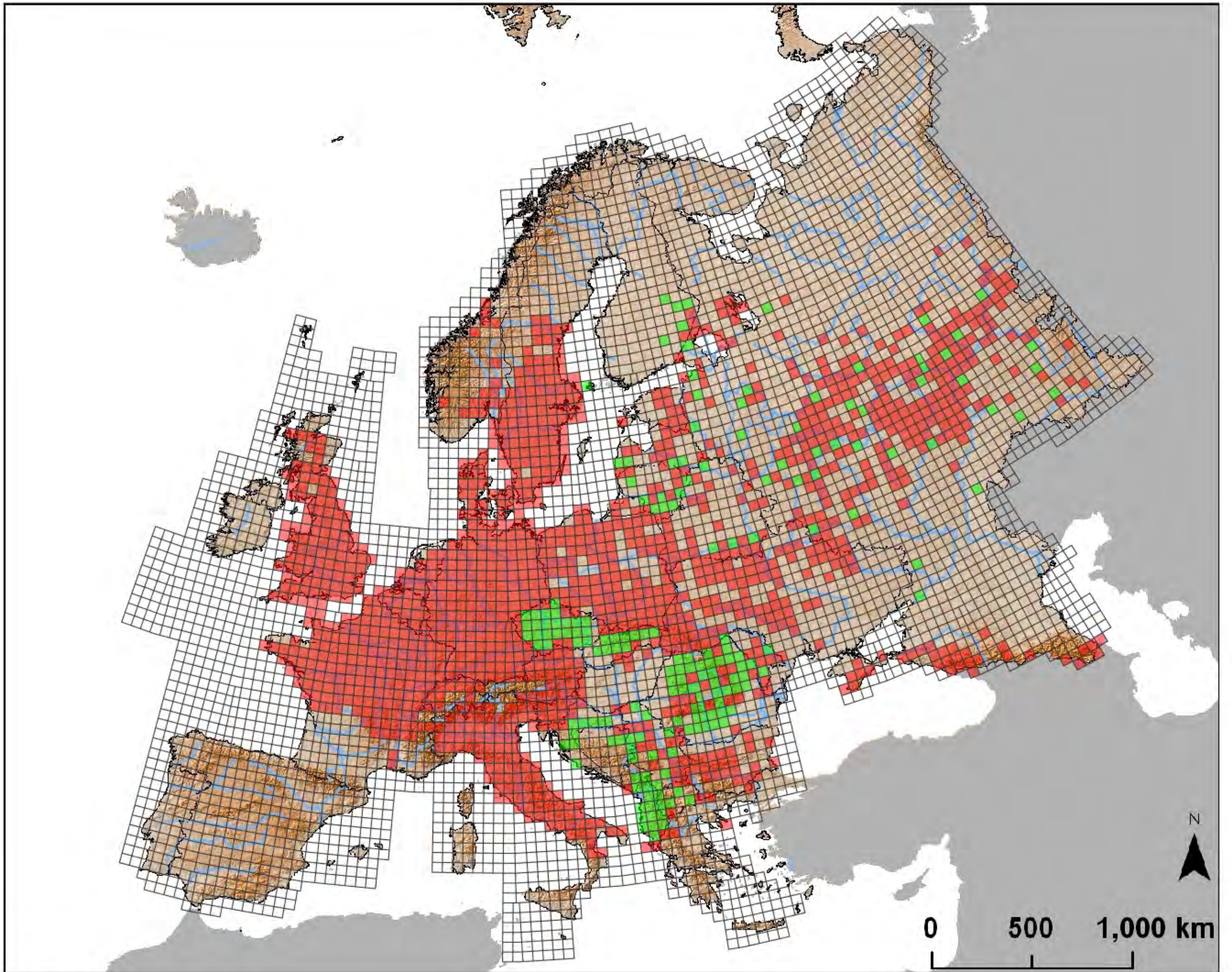

*Triturus marmoratus/pygmaeus*

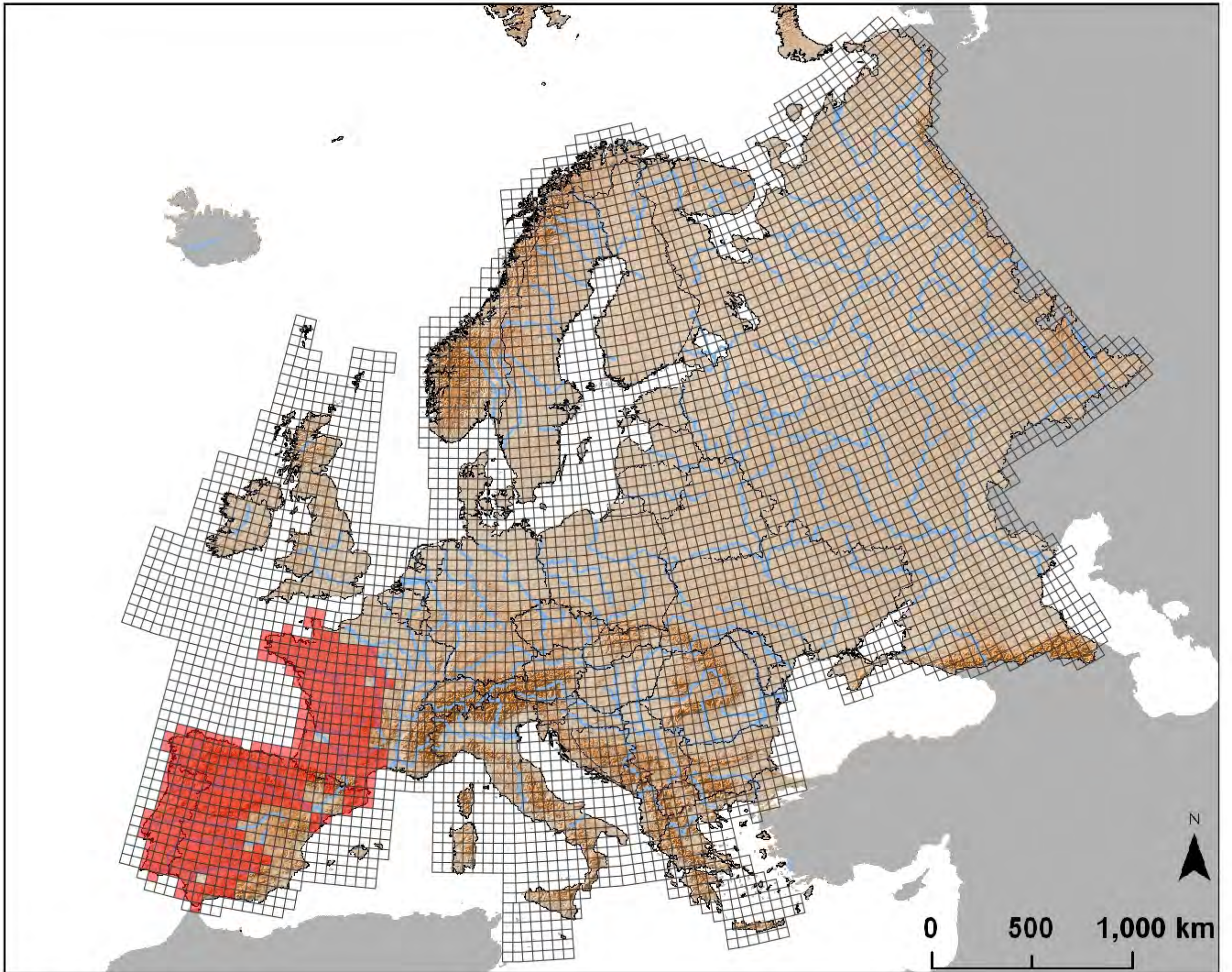



*Xenopus laevis*

